IT'S IN THE TRIBUNE

Complete International News Service telegraph report by private wire, including latest market quotations, presented in this paper daily, ahead of all outside competition.

Coshocton Tribune

FULL INTERNATIONAL NEWS SERVICE NEWS REPORT AND TIMES-AGE CIRCULATION BOOKS OPEN TO ALL

THE WEATHER
OHIO—Fair and continued cold tonight and Sunday.

VOL. XI, No. 185 SATURDAY EVENING, MARCH 6, 1920 THREE CENTS

NAVY SECRETARY SAYS U. S. FLEET IS WEAK IN PLACES

UNITED STATES OF RUSSIA PROBABLE OUTCOME OF SHAKE-UP WITHIN THE MUSCOVITE KINGDOM

Former President of West Russia Convinced That Soviet Government is Too Strong to Be Overthrown —Final Stabilization of New Representative Government Will Require Long Time

BERLIN, Mar. 6. — The United States of Russia—a federation similar to the United States of America—is the future form that Russia will take, according to a prediction made today by Count Pahlen, former governor general of Vilna, who was president of West Russia in 1919. He added that there will be a central government like that at Washington, but that it will take a long time for the new state to work out and stabilize its existence.

The West Russian regime was created during the violent fighting that raged between the northern frontier of Poland and Petrograd during 1919, but it collapsed after a short existence. Its sympathies were said to be pro-Bolshevik.

"I am convinced that the Soviet government is too strongly entrenched to be overthrown now," said Count Pahlen. "There was an opportunity for that last summer, but it was lost. The new Russian government appears to be a stable unit, but I think that it will eventually evolve into a real representative institution.

"Some parts of Russia will develop faster in a political sense than others. These districts as autonomous states will retain virtually the same political rights as the American states, but they will eventually be part of the whole just as the states in America each represent an integral part of the United States."

"Do you believe that the Baltic states will join the Russian federation?" Count Pahlen was asked. He replied:

"They will be compelled to join because they control the seacoast. Otherwise it would be just as if the original thirteen American colonies had attempted to secede, cutting off the balance of America from the Atlantic coast.

"Lenine (the premier of Soviet Russia) recognizes Russia's economic dependence upon the trade routes of Latavia and Esthonia and is promising them local autonomy. But he is also said to be demanding that they join an economic alliance with great Russia.

"I believe that the new United States of Russia will include Finland, Latvia, Esthonia, Lithuania, Ukrania and Crimea."

While Lenine and Trotzky are striving for peace with the outside world, the resumption of commerce and the building up of Russia economically, they are looking far into the future. Lenine is quoted as saying that he is ambitious to "establish a working soviet government, controlled by the common people, which will arouse the admiration of the working classes in the other nations of Europe."

The officials of the Soviet government were hopeful of securing peace during the winter so that the spring would find the doorways of Russia open for exports and imports. Trotzky has elaborate plans under way for utilization of many of his best troops in industry and farm work, but so far as known only a small percentage of the great Soviet army has been disbanded. The reluctance of the Bolshevik leaders to demobilize reflected their fears of the allies "peace intentions."

POWELL ADMITS HE ASSAULTED CHILD

MIDDLETOWN, O., Mar. 6. —Henry Powell, 47, father of five children, is said to have confessed to Police Chief Brinkmeyer this morning to the charge of criminally assaulting 11 year old Rachael Allen.

It is claimed that Powell, finding the child alone at her Grand Avenue home, forced her into a room. Powell, it is said, frequently bot the little girl candy and took her to picture shows.

To Make Dance Floor

At a meeting of the Elks' lodge Friday evening it was decided to have the floor of the lodgeroom re-finished so as to make it suitable for dancing. It is expected to have the work completed before the reception and dance to be held Wednesday, March 17. W. S. Tish will be in charge of the work of re-surfacing the floor.

KITCHIN REMINDS BONUS ADVOCATES OF NATION'S OBLIGATION TO CARE FOR VETERANS IN OLD AGE

WASHINGTON, March 6 —Warning that the government in years to come will be called upon to pay $20,000,000,000 to its soldiers in the late world war was sounded by Rep. Claude Kitchin, of North Carolina, ranking Democrat member of the house committee which has the soldiers bonus legislation in charge.

"The government has established a policy which dictates that veterans of our wars be taken care of in their old age," said Kitchin.

"I have figured this out and I find the expense to the government in future years to care for these men will reach about twenty billion dollars. I have asked those advocating a bonus if they have taken this into account. The committee must take it into account."

COMMUNITY HOUSE AT CAMP SHERMAN BURNS TO GROUND

CAMP SHERMAN, O., March 6. — The community house here was completely destroyed Friday by a mysterious fire. Loss $80,000. The flames were observed by persons miles distant from the camp. Two soldiers and a cook were in the house when the fire broke out. They escaped unhurt.

HUSBAND SHOT BY THIRD CORNER OF ETERNAL TRIANGLE

NEW YORK, March 6—Thomas Healy, 40 years old, formerly of Scranton Penna., who was shot while walking with his wife, Gertrude, a week ago, died today of his wounds Mrs Healy is expected to recover. George Beckenbaugh, a trolley conductor of Scranton who formerly boarded with the Healy's is being held by the police in connection with the shooting

PURCHASE BY U. S. OF BERMUDA ISLANDS IS PROPOSED

General view of main harbor of the Bermudas.

Senator Kenyon of Iowa has offered a resolution requesting the U. S. government to open negotiations with the British government for purchase of the Bermuda Islands. Kenyon points out that the Bermudas occupy a strategic position, lying between the coast of the U. S. and the Virgin Islands, recently acquired from Denmark. He points out that, considering the huge sum Great Britain owes the U. S. a satisfactory deal might be arranged. The Bermudas are known for their sunny climate.

PROSECUTION IN CENTRALIA CASE PLANS REBUTTAL

MONTESANO, WASH., Mar. 6. — The state will open its rebuttal today in the trial of the ten alleged I. W. W. charged with the Centralia armistice day murders. Attorneys for the prosecution announce that they will call 95 witnesses to the stand for the rebuttal.

The state's rebuttal will possibly extend over till Monday or Tuesday when the defense will conduct its refutation proceedings. When the defense has completed this the case will then go to the jury. The defense, which closed its case Friday, took a little more than two weeks in which to examine its witnesses.

FOREIGN EXCHANGE RATE RECOVERING

NEW YORK, March 6.—Immediate relief in the international financial situation was seen by bankers here today in the report that Europe soon will begin shipments of gold to the United States aggregating $250,000,000. Coincident with this report came word that gold exports to South American countries are nearly at an end.

The report of the gold imports brot an abrupt rise in the foreign exchange, demand sterling, which closed last night at 3 55½ being quoted today at the opening at from 3.60 to 3.63.

A permanent improvement in the exchange situation is looked for, J. H. Fulton of the National City bank announced.

TURKS PREPARED FOR MOBILIZATION IF IT BECOMES NECESSARY

LONDON, March 6.—"The Turkish war office is preparing for mobilization in case of necessity," said a Reuter dispatch from Constantinople today.

According to the Daily Express the allies have decided to occupy Constantinople.

ALLIED TROOPS TO BE NEEDED AROUND TURKISH CAPITAL

LONDON, March 6—Premier Lloyd George is expected to announce in the house of commons that it is necessary to send reinforcements of 30,000 allied troops into Constantinople and adjacent territory. This announcement may be made on Monday.

Admiral DeRobeck, commander of the British war squadron in Turkish waters reports, "evasions of the armistice terms by the Turks."

Conservative information from Berut places the number of massacred Armenians at 15,000, altho the Armenians themselves claim that the total is near 30,000.

The allies have resolved upon drastic decisions to punish the residents of Marash where the Turks began a massacre of Armenians of the French troops withdraw.

Rapidly Improving

George, Jr., son of Mr. and Mrs. Fred Sneft, north Second-st, who has been confined to his bed seriously ill from pneumonia and measles is rapidly improving. The lad has been very ill for the past two weeks at his home.

FORMER COSHOCTON WOMAN IS DEAD IN WASHINGTON HOME

Mrs Warner Hay, north Seventh st, and Mrs. William Knight, north Ninth-st, received word Friday of the death of Mrs. Mildred Glover Shearer, aged 27, of South Bend, Washington Mrs Shearer whose maiden name was Mildred Glover was a former resident of this city, having moved away from here about six years ago.

The cause of her death was not stated in the message received here. One daughter, aged 6, survives Burial will be made Monday at Portland, Oregon Mrs Hay is an aunt and Mrs Knight is a cousin of the deceased.

LOAN FOR CENTRAL EUROPE IS URGED

WASHINGTON, March 6.—Immediate passage of the $50,000,000 central Europe bill, providing a loan for Austria, Poland and Armenia was urged today on the house rules committee by the state department the American Bankers Association and the federal council of the Church of Christ in America.

Rep. McFadden of Pennsylvania, presented the petition of the American Bankers Association which consisted of a series of resolutions endorsing the relief fund and a special report from Fred I. Kent, a representative of the association now in Poland, portraying the terrible hunger conditions and lack of fuel necessities in that country.

RILEY RICHESON PLEADS GUILTY TO MURDER AND ARSON IN MAYOR'S COURT

Shots Found In Dave Richeson's Head at Coroner's Autopsy at Warsaw Friday—Self Defense or Insanity May Be Pleaded

William Riley Richeson, 63, was bound over to the April grand jury by Mayor W S Tish Saturday morning, after pleading guilty to first degree murder and arson in connection with the death of his nephew David Richeson near Randles Station the morning of March 3 Bond was fixed at $1,000 in the arson case. No bond was fixed in the murder case. Richeson was taken back to the county jail by Sheriff Cullison and Deputy Sheriff Darr and will be confined there until the grand jury meets April 5.

"Yes, I did it," said the prisoner after Mayor Tish had read the affidavit prepared by Prosecutor Lloyd S. Leech and signed by Sheriff Cullison charging that William Riley Richeson "did unlawfully, wilfully and maliciously set fire to and burn a certain dwelling house, the property of Nancy Richeson and of the value of $50 and more.

"Yes, I'm guilty of that, too" said Richeson after the reading of the charge that he "did wilfully, purposely and of deliberate and premeditated malice kill and murder one David Richeson by then and there shooting the said David Richeson with a certain shotgun contrary to the statutes in such case provided and against the peace and dignity of the state of Ohio."

"I never dreamed anything like that would ever come before me in this office" said Mayor Tish after the preliminary hearing was over. Richeson was apparently cool and collected and seemed scarcely to comprehend the seriousness of the offense with which

(Continued On Page Six)

DETECTIVE CAUGHT AT HIS OWN GAME

Frank Broad, who is said to be a detective, was fined $100, and costs amounting to $5 50, by Justice R. B. McDermott Friday afternoon, after pleading guilty to a charge of gambling He paid the amount and was released.

The affidavit was filed by W. Q. Barnes, who alleged that Broad in the role of detective had coaxed the others to take part in a poker game at the Barnes Hotel. Barnes, Carl Buxton and John Sherrard were all fined $20 and costs under the city ordinance in Mayor Tish's court for gambling Thursday night Broad was charged with gambling under the state law, which provides for a heavier fine. He was arrested by Constable Carl Pangle.

Affidavits were filed in Justice E G Abbott's court by I. W. Powell, against Barnes and Buxton, charging them with gambling last Wednesday night. Barnes was fined $50 and Buxton $5 It is said that the action was taken in Justice Abbott's court to head off being arraigned before Mayor Tish, it having been learned that a second set of affidavits had been filed there. John Sherrard, who was fined for gambling Thursday night, has also pleaded guilty to gambling Wednesday night but the fixing of the penalty under the second affidavit has been postponed by the mayor Powell is said to be a traveling salesman who has been stopping at the hotel The taking of the cases to the justices' courts is said to have been cleverly planned in order to retaliate against the detective for inveigling them into the game and then furnishing evidence against them.

REED FUNERAL AT THE DENZER HOME

Funeral services for Mrs. Vincent Reed, who died at her home in Uhrichsville Friday noon will be held at the home of Mr. and Mrs. M H Denzer, 647 Poplar-st Sunday afternoon at 2 o'clock in charge of the Pythian Sisters

Burial will be made in South Lawn cemetery. The body was expected to arrive in Coshocton Saturday afternoon.

Resting Easier

George Brushwood, 603 Cambridge-st, who was operated upon at the City hospital Friday afternoon for the removal of his appendix, was resting easier Saturday. The operation was performed by Dr. Lister Pomerene assisted by Dr. E. M. Wright and E. C. Carr.

EARLY MORNING DANCE HALL AT PARIS CLOSED

PARIS, March 6—Complaints that several Americans were operating early morning dancing places in violation of the government restrictions resulted in a police raid early today upon the establishment conducted by Jed Kiley, formerly of Chicago. His place was conducted under the name "Mister Will Stay Up Club."

It was lodged in an old chateu in Auteuil, a suburb of Paris, and was a favorite place for American and English theatrical people It was ordered closed.

PRIVATES' LEADER URGES FLAT BONUS OF $500 PER MAN

WASHINGTON, March 5 —Issuance of a flat cash grant of $500 to veterans of the world war was advocated today by Marvin Gates Sperry, commander of the private soldiers and sailors legion, before the house ways and means committee considering soldier aid legislation.

Sperry scored the plan of the American legion for granting aid according to the number of months of service. "The boys who fought in the world war don't want their reward based on a so much a day plan," he declared.

"The private soldiers and sailors legion is in favor of the Sherwood bill which grants the flat $500 bonus Pass that bill and pass it promptly.

"Profiteers made $12,000,000,000 during the war It would not hurt them to give up two billions of this for the soldiers who made it possible for them to make this money.

"Congress has been most unfair. The remittance of $400,000,000 of interest annually due on foreign obligations proves that the government is not weak financially."

GOTHAM POLICE HAD KNOWLEDGE OF 500 DISORDERLY HOUSES

NEW YORK, Mar 6 — Further startling revelations in New York's police scandal were made today when Assistant District Attorney James E Smith, announced he had evidence to show that at least 500 disorderly houses are being operated under police protection.

Three inspection districts of the police department are involved, Smith said Witnesses held thus far are concerned principally with alleged graft and bribery in the old tenderloin district

Smith announced that the case against Detective John G Munson, indicted on charges of graft and accepting bribes, was strengthened, and that other policemen charged with forcing women off the streets to share their earnings with them would be indicted early next week.

ENVOY WEBB WILL SPEAK AT CITIDEL

Envoy Katherine Webb, superintendent of the training school for nurses of the Booth Memorial hospital, Covington, Ky, who is spending a few days in the city as the guest of Commandant Mildred Douglass and Adjutant Emma Schroeder, will speak at the Salvation Army citadel Sunday afternoon at 3 o'clock and Sunday evening at 7.30.

Envoy Webb will tell of her work at the hospital, which is controlled by the Salvation Army, and the services Sunday afternoon and evening promise to be very interesting.

The public is cordially invited to both services.

Has The Flu

Mrs. Ralph Wright, corner Eighth and Pine-sts, is suffering from influenza. She became ill last Monday. Dr. L. C. McCurdy is attending her.

DANIELS URGES YEAR'S BUILDING PROGRAM OF 30 FIGHTING SHIPS

Unsettled Condition of the World Makes Preparedness Necessary

LEAGUE ALTERNATIVE

Final Rejection of League Must Be Followed By Big Building Program

WASHINGTON, Mar. 6. — Appearing today before the house naval affairs committee, Secretary of the Navy Daniels declared that our navy "is weak in the types of ships which the world war proved were essential in fleet efficiency," and he urged the adoption of the building program for next year calling for 30 ships.

"In the unsettled condition of the world today," he said, "our navy must be prepared for any emergency.

"We have only two courses to pursue:

"We must have a league of nations by which every nation will help preserve the peace of the world without competitive navy building, or we must have incomparably the biggest navy in the world. There is no middle ground."

Unless there is a league of nations soon, or if the United States finally decides to stay outside the league, Secretary Daniels said he would be constrained to recommend a building program calling for the construction of sixtynine ships.

"I had hoped," said the secretary, "to appear today with a final recommendation as to the building program for the navy, but as the peace treaty has not been acted upon there are uncertainties in the situation.

"If the covenant had been ratified our duty would have been plain. With the league in operation it would not have been necessary to impose upon the taxpayers, in view of the present burdens, the money necessary for building capital ships.

"The building program for the next fiscal year, as presented to you, is.

"Battleships 2; Battle Cruisers 1; Scout cruisers 10, Flotilla leaders 5; Fleet submarines 6; airplane carriers 2 Aid craft tenders 2, Destroyer tenders 1, Submarine tender 1.

"I am not recommending additional dreadnaughts, battle cruisers and scout cruisers, tho these ships are the

(Continued On Page Six)

PIONEER EDITOR DIES AT DENNISON

W A. Pittenger, 78, pioneer newspaper man and prominent G. A. R. member died Friday morning at 1 o'clock at his home in Dennison, following a stroke of paralysis which he suffered a week ago His death was not unexpected.

Mr. Pittenger's death removes one of the best known men in the county, known as a politician and editor. He began his newspaper career in New Philadelphia as a part owner of The Tuscarawas Advocate together with the late J L McIlvaine His work took him to all parts of the United States.

He was born near Rumley, Harrison county, on August 19, 1842 He received his education in the public schools and graduated from Mt Union college. At the age of nineteen he took up the printing trade in the Cadiz Republican of which paper he later became editor.

When the Civil war broke out he enlisted in Co C, 195th O V I, and served during the entire war It was at the close of the war that he became a partner of J. L. McIlvaine

In 1868 he purchased the Tuscarawas Chronicle, published in New Philadelphia, and removed the plant to the Twin Cities He conducted this paper until 1876. From 1877 to 1879 he resided in Washington, D. C., where he was employed in the government printing office He resigned that position to go to Idaho where he was engaged in publishing a newspaper for a few months He returned to Dennison in 1879 and purchased the Dennison Paragraph which he conducted until 1912.

Mr Pittenger was a Republican. He was postmaster at Dennison from 1898 to 1907 He was elected mayor of Dennison in 1915 and served one term. During 1917 and 1918 he was state commander of the G A.R.

At the time of his death he was a Mill township justice of the peace.

He was a member of the Presbyterian church and Welsh Post, G.A.R.

He is survived by his wife, formerly Miss Ila Getzman, New Philadelphia, and three children, Frank and Nell, of Dennison, and Bert, Des Moines, Iowa.

NewspaperARCHIVE®
NewspaperARCHIVE®

The Coshocton Tribune and Times-Age

Entered as second class mail matter at the postoffice at Coshocton, Ohio, under the Act of March 3, 1879. Published evenings and Sunday morning by the Tribune Co.

SUBSCRIPTION RATES

One Week (by Carrier) ..... 15c Nine Weeks $1.00
One Week ..... 15c Six Months $2.50
Four Weeks ..... 50c One Year $4.50

All mail subscriptions payable in advance and paper stops on expiration. This is to comply with Postoffice ruling and there will be no deviation there from.

"STILL STAMPING OUT REVOLUTION"

REFERENCE has been made before in this column to the fact noted by more than one of the great historians of the past that in war the belligerent nations are prone to take on each other's characteristics.

How well is this tendency illustrated in our own case. Our nation is now and has been for the past half century absolutely immune from invasion. Today there is not the remotest possibility that in the half century to come any world power will even contemplate such a feat. And yet America, as powerful as she is isolated, now apes the manners of that Prussianism which has just stung itself to death.

While other nations are more and more approximating the example we have set the world from the days of Washington and Franklin and Jefferson and Webster and Lincoln and are eagerly experimenting with larger and larger degrees of individual liberty, our own people, or at least a considerable number of them, are frightened at shadows and are attempting to "save" themselves by the methods of a Bismarck and a Franz Joesph.

This, however, may be said in extenuation of our present hysteria. It is more of a politician's hysteria than it is a popular hysteria. A few men like Attorney General Palmer, with the politician's ear ever to the ground to sense public sentiment are trying to ride into the presidency by proclaiming their "Americanism" from the housetops and in their inquisitorial zeal to persecute imaginary "enemies of the government."

To the credit of a substantial majority of metropolitan newspapers, most of which are too often ultra-conservative, they have been quick to sense the demagogic game of the Palmers and denounce them in unsparing terms. The New York Globe, one of the most ably edited of New York dailies, has this to say of Palmer and his cheap political buncombe:

"There is one obvious thing to say about Attorney-General Palmer's speech advocating his new and stringent sedition bill, and that is that he seems incapable of learning anything. He is still living in last year, or year before last, and evidently he likes it better back there than in the present. Suppression is not the popular slogan it used to be, but Palmer is still deadly afraid of revolution, still harping on the menace of "red radicals." Assuming that he is sincere, we must also assume that his opinions are valueless.

"The right of free speech is not the right of unbridled speech without responsibility," says Palmer. "There is a deadline, and that is the line which a man crosses when he promises, implies, or threatens the use of violence to overthrow the government of his country." It may be there is a line of this sort, but certainly it is not definitely defined in the Davey bill, which Mr. Palmer sponors. Here we find "any act which tends to incite sedition" or any word which may be taken as justification for such an act—sedition meanwhile defined to include "injury against the person or property of any officer, agent, or employee of the United States"—punishable by a ten thousand dollar fine and imprisonment for ten years. In other words, the deadline is a variable, and, if this bill passes, will move with great facility up and down the field at the discretion of all the judges and juries in the land.

The United States has little reason to be proud of her attorney general, or of the figure he cuts before the assembled nations. Europe, threatened by imminent dangers, has kept a saner head and a sounder courage since the war than we have been able to manage. Casual bits of news from beyond seas and the patent astonishment of foreigners when they first learn of our treatment of radicals show that we have been more terrified and less reasonable lately than any other great nation.

England's tolerance of every sort of discussion is well known. Perhaps it is not so well known that there are twenty-seven declared Socialists among the hundred men who make up the Dutch parliament, and three declared Bolsheviki. Three Blosheviki in the parliment unmolested, and no fear of revolution, no sedition bills, no punishment for belonging to the Communist party. That is one way of putting down revolution, and a more workable way, on the whole, than Palmer's."

New York Day-By-Day

By O. O. McINTYRE

NEW YORK, March 6.—M. Louis Moquin's cuisine ability needs no potted geraniums from me. His place on Sixth Avenue has long been the rendezvous for the elite of Epicura—if there's such a habitat. His mere ragouts are roundelays. He can garnish parsnips so you will eat them.

But it has been rough sledding for M. Louis since choice wines have gone to limbo. His place on the lower tip of the island has given away to the ravages of the nut sundae addicts. And then—Name of a little pink dog!—came his trouble with his cooks.

When Louis pere and Louis fils, with the approval of Papa Henri, shut up shop down town they planned to retain their oldest cooks out of the amalgamation. But the cooks' union gestured wildly in the negative. Diplomacy and dickering came to naught, whereupon pere and fils told the world they would hire non union cooks.

The union smiled in its union sleeve thinking the Moquins were bluffing but when it observed the uptown kitchen filling up with open shop chefs it lost its nerve. Then it came around to sue for peace, informing the battling Moquins that it was all a joke, and if they wanted to bring the down town cooks uptown it would be all right.

"Jamais!" exclaimed pere and fils as one Moquin. "It is that it is too late! Emile, attendez! Show to this person that door which is to us! Vite! merci, Emile!"

And now Moquin's is wide open. But there is a lack of mirth. The sculptors, writers and painters collect there nightly. Some wear their velvet coats and dreams and smoke their pipes and they discuss their days in Montmartre but there is little laughter. Who can laugh loudly spurred only by black coffee?

A New York paragrapher mourns that nobody seems to mention Burleson for President. "He kept us out of war!" And speaking of mail I was chilled the other day by the reception of an old friend in his office. Five days later I received an invitation to dinner he had sent me five weeks before. And a dinner here and there these days means something to humble scriveners.

There are two Greenwich Villages! One is made up of Bunk, Bolshevism and Booze. Its chariot is a touring car. Its Pegasus is a goat—the public. It is presided over by only one muse—the tenth. Her name is Vulgarity. The other Greenwich Village remains religiously indoors. It is the old village of New York that conceives Bohemia to be a mental attitude. It is old fashioned, like all that is aristocratic and real.

The two villages seldom come in contact except when the Real Villagers send for the police to nab one of the BHBs. It is not that the former are dead set against the latter but they do love to sleep o nights. It was about ten years ago that the exploiters, the fakers, the circus minds and the gawk nymphs conceived the idea of invading Washington Square.

There had to be a place where the young things with the inflated ego could reveal themselves in public under the guise of Art, Literature and Philosophy. And as Chinatown and Third Avenue had a Mayor, why not the village. So they elected Guido Bruno, collector of the signatures of the great earth.

Guido can translate from any language. He played up Washington Square to the limit; had a real fire in his shack which burned up his letters from Robelais, Peter the Great and Bryan. His fame drew the nuts from Wahoo to Oshkosk. The old game of the Latin Quarter was played over. The real people began to skid out of the village. Jo Davidson looked up his chisels. James Lane Allen went to Bermuda for oxygen. Carlo de Fornaro moved up with the intelligent gamblers in the Forties. Vance Thompson went to the Bronx. Joseph Hergesheimer moved to Chester, Pa. Thedore Dreiser went up on the Drive.

WALT MASON

GLAD TIDINGS

With joy let the message be spoken all over this suffering land: The backbone of winter is broken, and spring gentle spring is at hand. For long weary months we've been nourished on sleet and such hideous stuff: the backbone of winter has flourished, but now spring is calling its bluff. The breeze has a scent that is vernal, suggestive the tulip and rose; the sun, in its journey diurnal, is shedding some heat as it goes. The robin, reliable token of springtime, is seen on the lawn; the backbone of winter is broken, the season of blizzards is gone. Yes, March, as you say, is afflicted with weather we scarcely can stand; but then, it is promptly evicted, it whoops for a day and is canned. The furnaces still we are stokin', at times, till the advent of May, the backbone of winter is broken hurroo and hurrah and hooray! And soon we'll be planting the tater, and mowing the grass on the lawn; oh, say, is there ecstacy greater than that when the winter is gone?

STIFF NECK, LUMBAGO

Aches and Pains of Rheumatism Sometimes Almost Unbearable.

There are weather conditions that make rheumatism worse. They are not the same in the cases of all persons. Some victims of this disease suffer more in dry warm weather than in moist cold weather, but all suffer more or less all the time.

The cause of rheumatism is an excess of uric acid in the blood, affecting the muscles and joints. Hence the blood must have attention for permanent results in the treatment of this disease.

Hood's Sarsaparilla has given entire satisfaction in thousands of cases. Do not fail to give it a trial.

If a laxative is needed, take Hood's Pills—they don't gripe.

PEOPLE'S FORUM

TOO MUCH MATERIALISM

Coshocton, O., March 4, 1920.

Editor The Tribune,
Dear Sir:

My friend, Mr. Tish, in The People's Forum of recent date under the headlines of Labor's Aim, starts out by rehearsing some facts that I should have mentioned in a recent article concerning the Industrial Conference appointed by President Wilson to adjust differences existing between capital and labor, ir in other words, to aid in settling industrial differences.

I have read Mr. Tish's article with some care, and must confess that I have found nothing new.

Mr. Tish takes up (1) the business proposition, in which is incorporated collective bargaining. This theme is discussed pro and con, showing advantages, and so on, up to and including eight different steps, and winds up by saying, "This is Democracy within Industry."

Autocracy within industry is where the employers fix the wages and hours of employment to suit themselves.

So you see the whole matter resolves itself into this fact, we the employees (democracy) want to have all the say in the matter, and we the employers (autocracy) want to have all the say, and there we are in a deadlock, and Uncle Sam has to step in and throw the rubber and start the machinery.

So, Mr. Tish then asserts that the issue is between collective bargaining and autocracy in industry. It may be he is right, but I would say the issue is between capital and labor.

So the joke, according to Mr. Tish, was that Uncle Sam sent Judge Elbert H. Gary of the Steel Trust, and John D. Rockefeller, Jr., to throw the rubber and start the machinery, and so it is still running.

I individual farmer and member of the public bunch, was perfectly satisfied to have the Judge and J. D. represent me. They are men of big affairs.

Uncle Sam was well aware of this fact. The Government is a matter of big affairs. The part the public plays in the government is a big affair, and it took big men of big affairs to represent the big government and the big interests of the public in adjusting matters in a way that would commend itself to all concerned.

Labor, capital and the public form a trio inseparably connected, and by the way, I am a member of two, namely, labor and the public, and while I never belonged to any labor union, no man in any labor union ever worked harder than I have.

I made my own bargains. I made the day's length to suit the necessities, whether that was ten, twelve or fifteen hours. I summoned first of all to my command self-reliance and self-effort, establishing a standard of living within the boundary lines of my means, and with my observance of fifty years of active life, if I had life to live over again, I would commence early in life to learn how, and then paddle my own canoe, allowing all others to be perfectly free to do as they wished along the same line.

Now one more word about the trio, labor, capital and the public. They are all as essential to government as the air, blood and food are essential to animal life, each functioning in its own sphere.

Mr. Tish dwells to some extent on trusts and then on this subject I wish to say that all trusts look alike to me, no difference whether it is a steel trust, coal, woolen, public, labor or any other trust. Selfishness is the predominating spirit of them all, and neither kettle or pot has much room to talk.

It is presumed that the government of the United States was founded on the moral law (or aimed to be, at least) given at Sinai, in which is couched the Ten Commandments.

It certainly was a good foundation, and like the Declaration of Independence, should be read often.

Now, there is one alarming fact that I wish to call attention to at this time, which concerns us all and I speak from good authority, when I say that there is at the present time 222 radical newspapers published in foreign languages in this country.

And in addition, 144 radical newspapers published in foreign countries that are distributed to subscribers here in America. We add to those 105 radical newspapers published in the English language, a total of 471. Many of these publications frankly urge the overthrow of the government. It only adds to the alarming fact when we come down the ages, and find out that never in all the world's history were all classes of people better taken care of, or as well taken care of, as they are here today in America.

Labor was never paid by any country at any time such wages as it commands today. The public and all consumers are beginning to realize this as never before.

A clamor for higher wages to meet the high cost of living will never bring the answer.

The old reliable law of supply and demand will bring the answer, with an individual cut in all unnecessary expenditures of money.

Now, Mr. Tish, allow me, if you please, to make a suggestion, and let me assure you that I make it for the good of all, and that is to be conservative.

Let us say there are in Coshocton county 1000 miners. Say they form a stock company to be known as The Coshocton County Miners Coal Company. Let each of the 1000 miners take one share ($100.00) and as many more as they care. One share each would amount to $100,000. This will purchase 1000 acres of coal land, even if you would have to pay $100.00 per acre for the same. Then make ready for operation on such a scale as your means will justify. Step right up out of democracy within industry to autocracy within industry. Then you will be both democratic and autocratic, check givers as well as check receivers.

"Oh!" Some one says, "we haven't got the money." Yes, you have it. It only amounts to a month's work, and a month's strike will cost you twice a month's work, and at the end you have nothing left, where if you work instead of strike, you have a coal-field worth $100,000.

I ask you in all honor, if a coal field worth $100,000 is not worth more than $100,000?

Call a meeting, see what the boys have to say about the matter of being both a democrat and an autocrat at the same time.

Let me repeat for your good, that there is no reason for not accepting the suggestion, for if you can afford to strike for a month for nothing, you can afford to work a month for $100,000, and I do not see how it can be figured out any other way.

It is not only the gain in dollars and cents, but it develops self-effort and self-reliance, and while the arm still continues to be strengthened, the intellect and mental powers are cultivated in a noble direction.

View the matter from any standpoint you please, it certainly looks good. Don't think for a moment that no one but labor unions have any trouble. No difference what industry we may belong to ,we all have our ups and downs, our clouds and sunshine.

I am a farmer. I sowed 25 acres of wheat last fall, all seed wheat. Fertilizer, work, all your wheat, eaten up by the fly, balance that is left, winter killed. Won't have a single shock to cut. Two years work done, one crop lost, the next to be a lottery. Yes, everybody has his clouds and sunshine.

We sometimes wonder why all this is? Let me tell you the source of it, all is not in you nor in me, neither in Judge Gary, nor in old John D. Let me tell you the source, the very old devil got the drop on old man Adam in the Garden of Eden. He woke up in a prison of his own making. We are all his children by nature, conceived in prison, born in prison, cursed in prison. Thorns and thistles shall grow, and by the sweat of thy face shalt thou eat bread.

Thus the source, thus our condition today, a prisoner of hope only and the Lord holds the keys. Listen: "I am he that liveth and was dead, and behold I am alive for evermore. I have the keys of heaven and hell. I open and no man shuts. I shut and no man opens."

It seems to me I will still have to go a step farther and say we are not only a world of prisoners, but we are a world over-burdened with materialism. All classes are full of it, farmers, miners, laborer, trusts, governments, churches, all are over-burdened with materialism, while the spiritual life seems to be ebbing away.

I referred above to the Ten Commandments as a good foundation for government to rest upon, and so it is. Equally so for the moral life of man, but all kept to perfection will not be a sufficient passport thru the pearly gates to the everlasting city which hath foundations whose builder and maker is God.

Yes, less of everything we have and more of what we lack, Spirituality, is what the world needs today to make it better.

Allen Marshall.

ABE MARTIN

Folks that blurt out jest what they think wouldn' be so bad if they thot. "I want t' look over th' murders an' see if ther's anybuddy I know," said Lafe Bud, t'day, as he borrowed a newspaper.

6TH ST. THEATRE, 8
MONDAY MARCH

The Hilarious Musical Pageant of Beauty, Wit and Fashion That Delighted Smart New York for One Year at the Cort Theatre.

The Most Costly Gowned Musical Comedy Entour
A Multitude of Beautiful Girls. Augmented Orchestra.

Prices ..... 50c, 75c, $1.00, $1.50 and $2.00
Seat Sale Opens Thursday Evening at 6 P. M. Box Office Open Thursday and Friday Evenings, All Day Saturday. and Sunday.

John W. Cassingham, President.
Geo. W. Cassingham, Vice President.
C. H. Magruder, Cashier.

Suppose The Unexpected Happens

Have you money in the bank to pay the living expenses?

A Few Dollars Deposited With Our Savings Department

regularly—will put you on the SAFE SIDE, and every dollar you leave there will earn 3% Interest. Start your account today.

The Commercial National Bank

C. R. Speckman, Ass't Cashier,
Rudolph Ehrich, Ass't Cashier,
Walter J. Bieber, Teller.

Paralytic For 15 Years, Attributes Cure To Faith

EVANSVILLE, Ind., March 6—Denied the use of his legs for fifteen years, William Blackman, eighty-three, a paralytic, today is walking about as of old. He attributes his recovery to simple "faith."

For fifteen years Mr. Blackman, a florist, had used a wheel chair and had relied upon his horse and buggy to convey him to his greenhouses on his daily trips.

Recently, however he was seized with a cold and called a physician. In the course of his examination the doctor remarked that the aged man's legs looked strong.

Thereupon Mr. Blackman arose and walked about the room unaided, following the experiment with a stroll four blocks from his home. Now he can get about as weil as usual.

ATLANTIC COAST STORM

NEW YORK, March 5—The weather bureau today posted northwest storm warnings along the Atlantic coast from Jacksonville, Florida, to Portsmouth, N. H. Heavy winds kicking up big seas are expected off the coast north of the Virginia Capes. All steamship lines were warned.

"THAT LITTLE GAME" --- --- A Winner's Conscience

Bringing Up Father

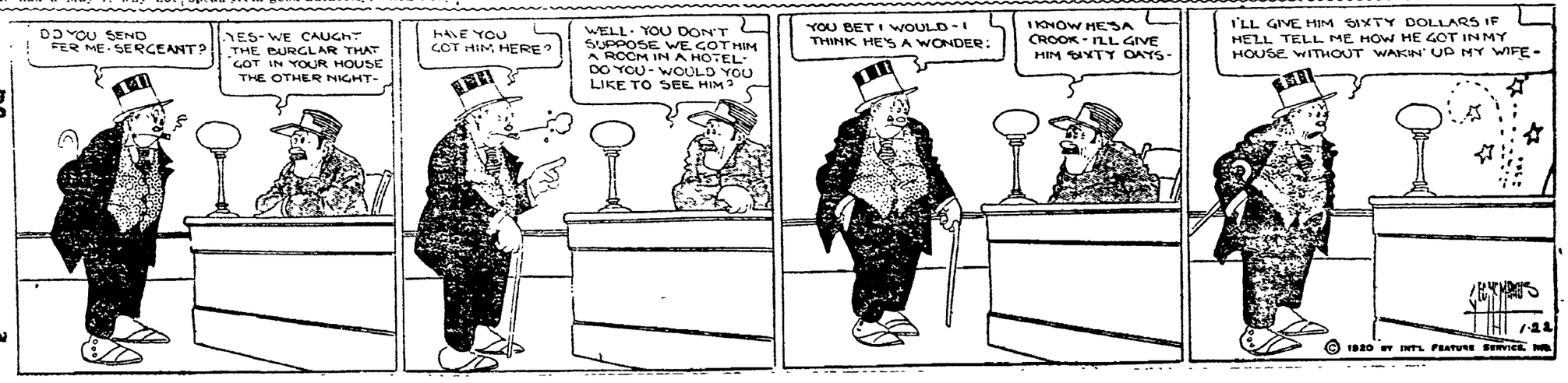

Copyright, 1918, International News Service

NewspaperARCHIVE® NewspaperARCHIVE®

SOCIETY
Call Phone 205

Rev. Milton G. Nicola of Trinity Episcopal church will leave Sunday for New York city. On Monday afternoon Rev. Nicola will preach at a special Lenten service for children at Grace Episcopal church at that place.

Mrs. T. C. Roche of Cleveland was the guest of friends in the city Friday.

The eighty-fourth birthday of Colonel Albertson was celebrated with a dinner party Friday noon at the home of his son and daughter-in-law, Mr and Mrs. J. F. Albertson, 364 south Tenth-st. The house was attractively decorated with flags and cut flowers. A large birthday cake, the gift of Charles and Louis Burrows, adorned the center of the table. Seated at the table were: Colonel Albertson, Mr. and Mrs. Lee Jennings, Mrs. Dora Johnson, Miss Sarah Johnson, Miss Mary Catherine Shulty, Baxter Johnson and the host and hostess.

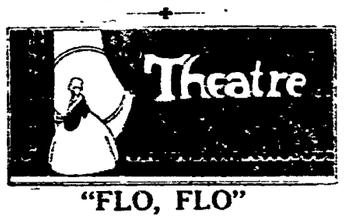

"FLO, FLO"

A beautiful corset model whose intentions are vampirish, but whose heart compels her to give up the Oshkosh hero she has ensnared to the girl he loves lends her name to "Flo-Flo" that rythmical, sparkling musical comedy which John Cort will present at the 6th St. Theatre on Monday night.

"Flo-Flo" was one of the few musical comedy attractions that remained an entire season in New York and is claimed to be the most expensively gowned production in America. It comes to this city following a successful Boston run.

Numbered among the fun-making features of Mr. Cort's 'war-bride' show are two irresistibly funny teams, a beautiful chorus and two internationally famous eccentric dancers, a cast of stars of established reputation including Hazel Alger, W. J. McCarthy, Carl George, Eddie Lloyd, Augustus Buell, Rhea Norton, Elinore McCune, Marie Dantes, Robert Dale, Frank Masters and Frank Hodgins and a wonderful fashion parade which cost the producer thousands of dollars.

BUILDING STRENGTH AFTER GRIP OR PNEUMONIA

One of the best known professional men in New York (his name will be given on request) says,—"After an acute attack of typhoid pneumonia, I had a racking cough and lost twenty pounds in eleven days. I never was so completely run-down in my life. I was about to go to a hospital when I began to take Father John's Medicine, which, after I had taken it faithfully, restored me to sound health. I regained flesh that I had lost and have since been as well as ever in my life. I have since learned that my physician has been in the habit of prescribing Father John's Medicine in such cases.

For the getting-well stage after grip or an attack of any serious disease, no better strength-builder can be found than Father John's Medicine, because its elements are pure and wholesome food, which is easily taken up by the weakened system and promptly turned into new vital strength. It is a safe tonic for all the family because it does not contain alcohol or any dangerous drugs in any form. Its merit is proven by more than sixty years of ever-increasing success.

SPECIAL SUNDAY CHICKEN DINNER
11 TO 1:30—65c

Criterion Restaurant

If we please you, tell others, if not, tell us. We serve the best money can buy. Give us a trial and be convinced. Home style cooking. Open day and night.

W. W. STAMM, Prop.
Opp. Penna. Station

NOTICE PYTHIAN SISTERS

Please assemble at the K. P. lodge rooms Sunday at 1:00 o'clock to attend the funeral of Sister Nora Reed.

JENNIE MIZER, M. C.

STEUBENVILLE CITY HOSPITAL NURSE IS DEAD, RELATIVES HEAR

Mr. and Mrs. James Marshall, Coshocton Route 4, received word Friday evening of the death of Mr. Marshall's niece, Miss Grace Marshall, which occurred Friday at the City hospital at Steubenville, following an operation of two weeks ago for appendicitis.

Miss Marshall who was a student nurse at the City hospital, Steubenville, was well known in this city having visited here a number of times. The news of her untimely death comes as a shock to her score of friends. Burial will be made Sunday afternoon at New Cumberland, W. Va. Mrs. James Marshall left Saturday for New Cumberland.

REAL ESTATE AGENCY HAS BEEN DISSOLVED

The real estate agency of H. H. Masters and C. F. Clark in the Ricketts building has been dissolved and Mr. Masters has given notice that he will not be responsible for any obligations made by Mr. Clark.

Training Fish Worms for Opening of Season

PERU, Ind., March, 6—Mrs. Guy Haughtington, seventy-three, expects to be among the first Hoosiers to open spring fishing season. She has a tubful of "fish worms" in training. Last fall she planted a quart of angleworms in a tub in her cellar and she has been fattening them for months on an occasional dinner of dishwater. She expects to entice a nice string of "goggle eyes" on her first angling expedition.

BRIGHT SPOTS IN THE DAY'S NEWS

One of the early indications that spring is coming was noted at Mansfield this week.

The first warm day of the season was marked by a rush of applicants for marriage licenses.

Before the day was half over, five licenses had been issued.

During the noon hour, the rush became so pronounced that applicants stood in the corridor and pounded on the door in an effort to get into the probate judge's office.

To Cure a Cold In One Day

Take LAXATIVE BROMO QUININE (Tablets) It stops the Cough and Headache and works off the Cold. E. W. GROVE'S signature on each box. 30c

WOMEN! DRY CLEAN THINGS AT HOME

Try it! For a few cents you can dry clean everything.

Save five to ten dollars quickly by dry cleaning everything in the home with gasoline that would be ruined by soap and water—suits, coats, waists, silks, laces, gloves, shoes, furs, draperies, rugs—everything.

Place a gallon or more of gasoline in a dishpan or washboiler, then put in the things to be dry cleaned, then wash them with Solvite soap. Shortly everything comes out looking like new. Nothing fades, shrinks, or wrinkles. Do not attempt to dry clean without Solvite soap. This gasoline soap is the secret of all dry cleaning.

A package of Solvite soap containing directions for home dry cleaning, costs little at any drug store. Dry clean outdoors or away from flame.

SUNDAY --IN OUR CHURCHES--

To insure publication, all church notices should be in this office Friday evening. Those received later than 7:30 Saturday morning cannot be published. Rural paris' announcements will be published on Fridays if copy is received on Thursday.—Editor.

FIRST PRESBYTERIAN CHURCH
Fourth and Chestnut streets.
Rev. Joseph A. Speer, pastor.
Sunday school 9:30 a. m.
Senior department, 9:45.
Classes for everyone
Preaching service at 11.00.
Morning theme: "Accepted in the Beloved."
Christian Endeavor at 6:00.
Evening union evangelistic service at Grace M. E.

METHODIST PROTESTANT
I. M. McVey, pastor
Sunday school at 9:30
M. W. Hamilton, superintendent
Morning worship at 10:45.
Junior Endeavor at 2:30.
Miss Alice Milligan, superintendent.
Evening worship at 7:00.
Mid week prayer at 7:30 Wednesday evening. The door stands ajar to all.

UNITED BRETHREN
Corner Park Avenue and Orchard street.
Rev. L. J. Hopper, pastor.
Sunday school and morning worship combined at 9:30.
Theme, "The Path of the Just."
W. H. Ross, superintendent.
Christian Endeavor 6:00.
Evening worship at 7:00.
Theme: "The End."
Prayer meeting Wednesday evening at 7:30 o'clock.
This is the church of the "Glad Hand.'

GRACE METHODIST EPISCOPAL
Fourth and Walnut streets
Rev. J. I. Wean, pastor.
Sunday school at 9:15
O. B. Clifton, Supt.
Public worship at 10:30 a. m.
Theme: "The Ninety and Nine."
At 2:30 there will be a union mass meeting for men only.
Epworth League at 6:00.
Miss Helen McManus, President.
Special meetings all next week beginning at 7:30 each evening.
Come at 7:00 sharp for the song service.

TRINITY EPISCOPAL
Rector, Rev. Milton G. Nicola.
Sunday school at 9:30.
There will be no morning service Sunday.
Evening service at 4:00.

CHURCH OF CHRIST-DISCIPLES
Corner Main and Eighth streets.
Rev. Howard Blanning, pastor.
Residence, 242 south Fourth-st.
B. B. Allen, Supt. Bible school.
Unified service combining Bible school and morning worship, 9:30 to 11:00.
Morning theme: "The Unchanging Christ."
Christian Endeavor 6:00.
Evening service at 7:00.
Evening theme: "The Source of Power"

ST. JOHN'S EVANGELICAL CHURCH
South Eighth street.
Rev. Paul Saleste, pastor
Sunday school at 9:30 o'clock.
Come and watch it grow.
Morning worship at 10:30.
Theme: "Learning to be Christians"
Evening hour 7:8
Theme: "Spiritual Culture."
Wednesday evening Lenton service at 7:00.
Theme: "The Inscription on the Cross."
Lent is the Sabbath portion of the year. Are you observing it as strictly as you do the Sabbath? The spirit of Lent is sacrifice. The sacrifice of some besetting sin or habit. The gain is both physical and spiritual.

FIRST CHRISTIAN CHURCH
Seventh and Poplar streets.
Rev. Howard E. Truitt, pastor.
Residence 239 Second-st.
Sunday school at 9:15.
J. Q. Dawson, superintendent.
Morning worship 10:30.
Christian Endeavor at 6:00 p. m.
Prayer service Wednesday evening, 7:30 o'clock.
A cordial invitation is extended to all.

CHRISTIAN UNION.
Cor. Eighth and Vine-sts.
Rev. J. R. Shepherd, pastor.
Sunday school, 9:30.
Morning services, 10:30.
Evening service, 7:30.
Prayer meeting Wednesday evening at 7:30 o'clock.
Roscoe service Sunday at 2:30.

FIRST BAPTIST CHURCH
Chestnut street, near Sixth.
Rev. W. M. Hart, Orchard-st, pastor
Bible school at 9:15.
H. J. Robson, Supt.
Morning worship at 10.30.
Theme, "What is Personal Work?"
Junior B. Y. P. U. in the church at 2:30.
Senior B. Y. P. U. at 6:00.
Evening worship at 7:00.
"The Swimming Ax."
We expect our members to be present unless sickness prevents their attendance. We extend a most hearty invitation to all others to enjoy our services with us. If you are a stranger we would be pleased to show you a very special welcome.

CHRISTIAN SCIENCE
Seventh and Walnut-sts.
Sunday morning services at 10:45.
Wednesday evening service, 7:30.
The public is cordially invited to the service.

EMMANUEL EVANGELICAL LUTHERAN
"The Friendly Church"
Walnut and Seventh streets.
Rev. A. B. Markley, pastor.
Sunday school at 9:15 a. m.
Preaching at 7:00.
Lenten services Friday evening at 7:00.

SHILOH BAPTIST CHURCH
Burt Avenue.
Preaching at 11:00 a. m.
B. Y. P. U. at 6:30.
Sunday School at 9:30.
Evening service at 7.30.
Preaching at 7 p. m., 1st and 3rd Sundays.

CHURCH OF THE NAZARENE
Kenilworth-av, near Seventh-st.
Rev. D. E. Miller, pastor.
Class Meeting at 10:00 a. m.
Sunday school at 1:30 p. m.
David Thomas, Supt.
Preaching at 2:30.
Preaching at 7:30 p. m.
Theme: "The difference between regeneration and sanctification."
Theme: "The great weighing contest"
The revival meeting may close Monday night. Come to the church that stands for "the old time religion."
Everybody welcome.

SACRED HEART CHURCH
Burt Avenue.
Rev. Father J. J. Slattery, pastor.
First mass at 7:00.
Second mass at 9:30.
Services at Sacred Heart church Sunday evening during Lent will begin at 7:30.
Rev. Fr. Kearney will lecture Sunday evening on the Bible. The public is invited.

ROSCOE M. E. CHARGE
Rev. M. B. Meade, pastor.
Roscoe
Sabbath school at 9:30
Preaching at 10:30, first and third Sundays.
Epworth League at 6:00.
Preaching at 7:30 second and fourth Sundays.

Canal Lewisville
Sunday school at 10.
Preaching at 10:00 second and fourth Sundays.
Epworth League at 6:00.
Preaching at 7:00 first and third Sundays.

SEVENTH DAY ADVENTIST
Services held in the A. I. U. Hall, Shaw building.
G. C. Quillin, elder.
Sabbath School (Saturday) 1:30
Afternoon service, 2:50.

ST. PAUL'S LUTHERAN CHURCH
Rev. A. B. Markley, pastor.
Morning services at 11:00.

CHESTNUT HILL
Sunday school at 3:00.
The Supt. Mrs. Paul Thornsley, requests all Sunday school workers, ministers and parents of the community to come. We need your help. We are a union Sunday school and you will find a welcome awaiting you.

M. P. FRANKLIN CHURCH
J. H. Teter, Pastor
Sunday school at 10:00 a. m. Feb. 1.
Irwin Porteus, Supt.
Public worship at 11 a. m.
Topic for discussion: "The Ground of Inspiration For Service"

M. P. CHURCH
West Lafayette, Ohio.
The Church of the Glad Hand.
Rev. C. C. Falkenstine, Pastor.
Sunday school at 9:00.
W. T. Naragon, superintendent.
Morning preaching hour 10:30.
Christian Endeavor at 6:00.
Preaching at 7:00.
Mid-week prayer service Wednesday evening at 7:30.
George Lane, class leader.

SALVATION ARMY
Citadel, North Third street.
Commandant, Mildred Douglass.
Adjutant, Emma Shroeder.
Sunday meetings:
Sunday school at 9:15.
Holiness meeting at 10:30.
Afternoon meeting at 3:00.
Y. P. L. at 6:00.
Public meeting at 7:30.
Tuesday evening, band practice at 7:00.
Thursday and Saturday evenings, public meetings at 8:00.
Open air meetings before all public meetings if the weather permits. Music by the Army band.

Best in the Long Run

TO pay a dollar or so less on the purchase of an inner tube may *seem* like economy, but is more often extravagance. *Tubes that cost less to* BUY *often cost more to* USE. The best economy is to buy Goodrich Red Inner Tubes in the first place.

Goodrich *Red* INNER TUBES

The B. F. Goodrich Rubber Company, Akron, Ohio
Makers of the SILVERTOWN *Cord Tire*

COUNTRY WIDE CHURCH DRIVE IN APRIL-MAY

COLUMBUS, March 6.—Protestant churches in Ohio are building their denominational and interdenominational organizations for the united simultaneous financial campaign which they are to conduct between April 25 and May 2. The country-wide drive will be the greatest in which the churches of America have ever engaged

State campaign directors thus far announced by the participating denominations are Rev. M. Brelsford of Cleveland for the Baptists and Dr. Andrew Timberman of Columbus for the Presbyterians. Other announcements are expected this week.

An interdenominational staff, maintained by the Interchurch World Movement, will be in the field to co-ordinate the campaigns of the denomination and to conduct the united campaign among persons not affiliated with any church. W. B. Dickinson, with headquarters in Columbus, is Interchurch state director.

Interchurch district directors, who are engaged in building up an interdenominational campaign organization in each county include: S. E Harvuot, Portsmouth; B. M. Hedrick, Cincinnati; Hart B. Hill, Columbus; O. S. Osgood, Cleveland; C. E. Shirk, Canton; A. E. Snider, Columbus, R. P. Shepard, Toledo.

Most of the denominations which are co-operating in the Interchurch World Movement will join in the financial campaign. Each will canvass its own members and will take part in the general community solicitation.

Methodists, it is announced will not participate in the campaign except as several hospitals and homes within the bounds of the state have entered the Interchurch World Movement on their own responsibility, each institution conducting its own campaign While no new quotas will be made to local churches, the campaign for finishing the Centenary quotas in the churches which have not reached their goal will be continued in connection with the Interchurch campaign.

Lutherans and Episcopalians will also take no part in the united campaign. They are not officially co-operating in the Interchurch World Movement, although ministers of both denominations attended the recent Interchurch pastors' conference in Columbus. The Episcopal church conducted an independent financial campaign a few weeks ago.

The co-operating churches, leaders in the campaign organization emphasize, will conduct their denominational canvasses independently. The amounts of their five-year budgets, which they seek to raise, have been fixed by the respective denominational authorities. In the Interchurch World Movement the various churches have co-ordinated their programs so as to avoid wasteful duplication and overlapping. Each denomination will spend its own money in accordance with its own program, and all will share in the general receipts in proportion to the amounts raised denominationally.

=CASCO=

Kills Colds and "Flu" Germs
Or Your Money Back
30 Tablets 25 Cents
AT ALL GOOD DRUG STORES

Pig Has Two Bodies

INDIANAPOLIS, Ind., Mar. 6—Preserved in alcohol at the State house museum, there is today a new addition to the State's collection of nature's freaks. The latest monstrosity is a double pig, having two perfectly formed bodies united at the breast and tapering into a single head. The freak, a Duroc-Jersey type, was donated by W. F. Selmier, of Otto, Ind.

Wades Five Miles In Snow To Get Aid for Ill Family

WILKESBARRE, Pa., March, 6,—Henry Jacobs, aged fifty, waded through deep snow drifts from Dallas to Hayes Corner, a distance of five miles, to get medicine for his sick family, five members of whom are suffering from influenza. He arrived exhausted from his long tramp.

When the pitiable plight of the family was discovered, Edward Hoffman, superintendent of the Wilkesbarre Railway Company, sent a force of forty men to open the trolly line that had been snowbound for several days. Cars are now running and Jacobs is able to get supplies for his family.

ATTEND MEETING

Ticket agent at the Pennsylvania depot, I. D. Webner, left at noon Friday to attend a railroad meeting at Pittsburgh Saturday. He will probably arrive home Saturday evening.

MOTHERS
Reduce your doctor's bills by keeping always on hand—
VICK'S VAPORUB
"YOUR BODYGUARD" — 30¢, 60¢, $1.20

URGES PEOPLE TO FIGHT CATARRH WITH SIMPLE HOME MADE REMEDY

Can Make Pint at Home and Costs Little, Says Leading Druggist of Covington, Ky., Who Has Made Special Study of Catarrh.

Says: Inflamed Nostrils Invite Influenza

People who say that catarrh is a disease not to be taken seriously are harshly rebuked by a Kentucky druggist who has for years been much interested in the growth of this loathsome, yet altogether too common disease.

He claims that the sore, tender, inflamed membrane of the nostrils and throat is a prolific breeding ground for germs—not only the germs of Influenza, but many other kinds as well.

If people would only stop experimenting for two weeks and try a simple remedy made of Mentholized Arcine mixed with enough boiled water to make a full pint, half of the catarrh in this country would be abolished.

It's really no joke for people who don't know about this simple recipe to be constantly sniffing and snuffling, blowing and hawking, when all these obnoxious symptoms as well as the foul discharge can be made to disappear in a few days.

Ask for three-quarters of an ounce of Mentholized Arcine—that's all you need and after you have mixed it with enough boiled water to make a pint, gargle the throat twice daily and snuff or spray some up the nostrils, as directed.

The tender nostrils will soon lose their soreness, heal up, and be clean and healthy.

Important Reminder: Just as soon as anyone in the family gets a cold in the head, check it at once with this same medicine.

Seneca — Reg. U. S. Pat. Off.

is the dentrifice that contains the properties recommended as ideal by United States Army Dental Surgeons

JUST WANT TO ANNOUNCE THAT

PARKER *Himself With...* **5 PIECES**

WITH THOSE REAL SINGERS WILL BE AT

The Moose Defenders

Saturday Evening Dance

MARCH 6TH MOOSE TEMPLE

DANCE AND PIE SOCIAL BY WOMEN OF MOOSE-HEART LEGION **MON. EVE., MOOSE TEMPLE**

Music by Harmony Four. Admission 25c and 50c. Ladies are requested to bring pies.

NEWSPAPER ARCHIVE®

OVER THE COUNTY

DAVIS HOLLOW

Mrs. [illegible] McFar[illegible] and Mrs. Lucy G[illegible] spent Tuesday [illegible] Lucy C[illegible]

Mrs. [illegible] [illegible] Mabel Wright [illegible]

[illegible] Bruce F[illegible]

[illegible] Sunday [illegible]

Mrs. [illegible] called [illegible] urday even[illegible]

Mrs. [illegible] Coshocton [illegible]

Laura [illegible] Mr [illegible] sick list [illegible] daughter [illegible] Adams

Clayton Dawso[illegible] Hollow Tues[illegible]

Mr. and Mrs Ernest Houdswor[illegible] of Conestoc[illegible] [illegible] with rela tives at [illegible]

COSHOCTON RT. 7

Russell Dwiggins lost a three year old colt one night last week by hanging itself between two logs in barn.

Mr. and Mrs. Ross McCullough and children are suffering with the flu

Richard Dewitt and family and Henry Barrick who have been on the sick list are able to be out again

Mr. and Mrs D A. Cullison spent Monday with Mr. and Mrs. Byron Foster, who are recovering from tonsilitis.

Mrs. Earl McKee and sons Ralph and Robert, spent Sunday afternoon with Mrs. Dollie Fortune

John and Earl McKee were business callers in Coshocton Monday.

Mr. and Mrs. Everett Foster spent Tuesday with Mr. and Mrs. Simon Ashcraft.

Mr. and Mrs. Lewis Shaw were in Coshocton on business Tuesday.

Mrs. Sarah Dwiggins spent one day last week with Mrs S W Foster

Russell Dwiggins and Earl Fortune spent Friday night with Ezra Valentine

Mr L. H. Fry, who is on the sick list is improved at this writing

Mr and Mrs D A Cullison and Grandma Strain spent Thursday in Coshocton with Mr and Mrs. Parker Kimberley

Robert Tarman of Alliance spent Tuesday night with his mother Mrs. A J. Pryor.

SCENE FROM "FLO-FLO"—THE BIG MUSICAL SHOW AT THE SIXTH STREET THEATRE MONDAY NIGHT, MARCH 8.

KEENE.

Don Stephenson, of Odon, Ind., is spending the week with his uncle, Joseph Norman.

Mr. Ross Karr, of Fredericksburg spent Wednesday night with C. W Karr.

Miss Marie Craig entertained Thursday evening: Misses Miriam Whittemore, Leona Huprich, Wilma Adams, Messrs. Ira Scheetz, Blake Boyd and Floyd Craig.

Miss Clara Warren spent Thursday evening with Mildred Klein.

Kerene Overholt spent Thursday evening with Winifred Whittemore.

Miss Malona Pew spent Thursday with Mrs. Angie McCaskey.

Mr. and Mrs John Karr spent Wednesday in our town.

Mrs. Dell Thompson is spending a few days in Coshocton.

Mrs. Lowery Norman spent Sunday with Mr and Mrs. Floyd Stullenbauer.

Mr. Thomas Lewis is moving to their new home east of Keene.

Mr. Oscar Owens has sold his farm and will move to Coshocton in the near future

Frances and John Karr entertained the following Thursday evening Misses Wilma Adams, Kerene Overholt, Miriam Whittemore, Marie Craig, Mildred Klein, Clara Warren, Winifred Whittemore, Mae McCormick, Nellie Adams, Clara Karr, Marie Boyd, Marie Steffee, Messrs. Ira Scheetz, Blake Boyd, Floyd Craig, Walter Overholt, Carl Overholt, Paul Overholt, Charles Kerr, Edgar Dudgeon, Don Stephenson, Everett Dudgeon, Don Stephenson, Everett [illegible]ence Steffee.

WARSAW

Mr Leo Hoffstatter of near West Bedford was in Warsaw one day recently.

Grandma Willis is spending the winter with her son, Mr and Mrs W. R Willis.

Among the shoppers in Coshocton Saturday were: Mrs. L. D. Bowers and daughter, Mrs. Chas. Stiles, Mrs. Carl Darling and son, Dwight, Mrs J. W. Haxton, Mrs. Logan Stanton, Mr. and Mrs Henry Chubb, Miss Florence Clark, Mildred Lowery and Mary Walker.

Mrs. Will Brunskill of Coshocton spent the week end with Mr. and Mrs. George Parrish.

Mrs. Will Henderson of Pittsburg is spending a few days with Mrs. Wilson Shaw.

Mr. Ralph Dean left Saturday for Detroit, Michigan

Mr. and Mrs. Dan Shaw spent one evening recently with Mr and Mrs J. W. Haxton.

Mr. and Mrs Norman Taylor entertained at dinner Sunday. Covers were laid for Mr and Mrs. Norman McCurdy, Mr and Mrs. J W Haxton and daughters

Mrs Will Haines spent one afternoon recently with Mrs J B. Speaks

Mrs Rella McCullough spent the last week in Warsaw

Mr. and Mrs. Will Hill spent a few days recently with Mr and Mrs. Earl Crosky of West Lafayette.

Mr and Mrs. Lester McCurdy entertained with a turkey roast Sunday Covers were laid for Mr and Mrs C. J Bottum, Mr and Mrs. William A McCurdy, Miss Mae Lawrence, Mr S. P. Downey and Master Charles McCurdy

Mr. [illegible] J. Nelson returned to Co[illegible] [illegible] spending a few [illegible] Mr and Mrs. Ray Neldon [illegible] [illegible] mother of Dan [illegible] for Miss [illegible] weeks [illegible]

Mrs. [illegible] Knowles

CROOKED RUN

[illegible] and [illegible] Mrs. [illegible] [illegible] duck's cap [illegible]

Mr. [illegible] Mrs. Byron Foster [illegible]

Mr. and Mrs. [illegible] were shopping in Coshocton Wednesday

Mr. and Mrs. Charles Shaw and children [illegible] Mon-day with Mr and Mrs. Eastman Shaw.

Mr and Mrs Ray Neldon visited Sunday with James Robinson and family

Emmett Robinson called on Mike Fry Wednesday evening

Ross McCulough's family is suffering with an attack of the flu.

Canton Fry called on Velma Curren Tuesday.

Mrs. Ray McCullough is spending a few days in Coshocton.

Mrs S. W. Foster is still improving at this writing from an attack of the flu

STRINGTOWN

Mr. and Mrs. Seldon Pew and children spent Sunday with Mr. and Mrs. Simon Pew.

Mr Gail Randles spent Tuesday afternoon and Wednesday with her parents, Mr. and Mrs. William Randles near Lafayette.

Mrs. Willard Beall spent Wednesday with her mother, Mrs. S. T. Elliott.

Mr. George Boyd spent Sunday with his aunts, Mrs. Angie McCaskey and Miss Adelaide Boyd, of Keene.

Mr. and Mrs. Frank Pew and family were Sunday guests of Mr. and Mrs. Levi Pew.

Mrs. Mattie Dudgeon and Robert and Edgar were guests Sunday of friends on Bucklew Run.

Miss Pearl Waters is spending a few days with her aunt, Mrs. Martha Dudgeon.

The people of this vicinity are very glad to see a few nice days to take away the ice and snow. The wheat looks very bad.

BAKERSVILLE

Mr and Mrs. C. E. Miller called on Mr. and Mrs. David Zimmerman Thursday afternoon.

Miss Myrtle Schumaker is visiting her sister, Mrs. Andrew Leech.

Mrs. Frank Mizer, of Glenwood, was called to the home of her parents, Mr. and Mrs. Charles Riggle on account of sickness

Mr. and Mrs Joe Haller, Mr. and Mrs. William Snedecker, Mr. and Mrs Claud Snedecker, Harry Snedecker, all of Canton, Ohio, attended the funeral of Mrs Jesse Snedecker Thursday afternoon.

William Leech is on the sick list

Mrs. Liddie Smith and Mrs Grace Pixley spent Thursday at the home of Mrs J J Snedecker.

Mr George Mizer was called to Newcomerstown Saturday on business

Mr and Mr Ray Mizer and daughter, Edith, spent Sunday evening at the home of Mr and Mrs. Andrew Leech.

Mrs George Norman died Wednesday evening and funeral service was held Friday afternoon at 2:00 p m Burial at the Bakersville cemetery

S. H. Lesele and Jesse Riggle called on David Zimmerman on Tuesday.

FRAZEYSBURG RT. 2

Mr and Mrs. Roger Myers were callers at West Carlisle Monday

Mr David Moore, who has been taking an Agriculture Course at Columbus for the past eight weeks, has returned home

Mr and Mrs J L Ashcraft and son, Glen, were business callers at Newark Friday

Mr and Mrs Noah Ashcraft spent Tuesday evening at the home of R. E Ashcraft

Mr. Grant Ashcraft was a Frazeysburg caller Saturday

Mr and Mrs J. L. Ashcraft attended the funeral of Jay Conger which was held at Hanover Tuesday

Mr and Mrs. Clyde McKee and children, Chester, Roy and Grace, spent Sunday with Mr. and Mrs. Howard Mizer.

Mr. and Mrs Lee Cummins were business callers at Newark Friday evening

SPRING MOUNTAIN

Mr. Carl Severns has gone to Akron to resume work in the Goodrich Rubber factory where he was employed prior to his illness.

Mr Floyd Mumaw went to Mansfield Tuesday where he will be employed.

Silas Gilbert has purchased the Cooper property and will remodel it in the near future.

Ed. Krownapple has purchased the McNeal land of Paul Fisher.

Quite a number of people from here attended the Gamertsfelder sale at Tiverton.

Mrs Wilmer Aunspaugh has been spending a couple of weeks with her parents on Logan Run.

Howard Johnson is somewhat improved at this writing

John Carter has purchased the property owned by Chas. King and expects to move into it from his farm April 1st.

Chas. King has rented the O. Riley farm near Warsaw and will move soon.

Lea Lonsinger has rented the Stover farm near Warsaw and will move onto it next week.

Mrs. L. P. Williamson spent a few days last week with her parents near Blissfield.

Messrs. L. P. Williamson, Ed. Krownapple, Sam Hess and Lester Speck witnessed "The Confession of a Wife" at Coshocton Friday evening.

BARNES

Clayton Huff is able to resume his teaching at Frog Pond this week, after being out two weeks with the flu.

Miss Mary McCormick spent Friday night with Nellie Adams and attended church at Amity.

Supt. Shaw and Professor Wright of Coshocton spent Friday afternoon at the Barnes school.

Francis Karr of Keene spent Tuesday night with Clara Warren.

A number from this neighborhood attended the Emerson sale Thursday.

Mr. and Mrs. Homer Turner and daughter, Mary, called on Nicholas Barrick.

Marie Boyd spent Saturday with her grandparents, Mr. and Mrs. S. F. Boyd.

Miss Leona Huprich of Keene spent the week end with Clara Warren.

There will be communion service at the Amity church, Sunday morning, March 7 at 11 o'clock.

Mr. and Mrs. Fred Adams spent Monday with Bert Boyd and family.

Marie Klein is ill at this writing and Ray Steffe is not much improved

Mr. Charles Huff of Painesville spent a few days with his mother, Mrs Catherine Huff.

BALTIC RT. 2

Mr Benjamin Troyer and Mr T. M. Scheetz delivered stock to Baltic last Tuesday.

Mr Frank Syler and family of Baltic moved on the Walsh Farwell farm near Clark last week. Mr. E F. Syler purchased the farm recently.

Mr. Warren Burger and family of near Baltic moved on the Mrs. William Brown farm last Thursday.

Mr. Moses and Valentine Erb assisted Mr. B J. Troyer in cutting some timber and hauling a few saw logs Monday.

Mrs. T. M. Scheetz and Miss Anna Scheetz were shopping at New Bedford Tuesday.

Miss Myrtle Cox called Tuesday on Mrs. Henry Badd, who has been on the sick list.

Mr. Henry Baad and Mr. T. M. Scheetz attended the public sale of Mr. George Gonter's near Bakersville, Wednesday.

Mr. Garhart Scheetz has sold his farm to Mr. Jacob Bickel. Mr. Scheetz and family will move on the Mrs. Michael Leavengood farm in the near future.

Plenty of public sales and quite a number of farms changing hands this spring.

COSHOCTON RT. 7

Mr. Russell Dwiggins had the misfortune to lose a valuable two year old colt recently.

Mr and Mrs. D. A Cullison visited Monday with Mr and Mrs. Byron Foster of Route 6

Mr. Clarence Ashcraft made a business trip to Warsaw Tuesday

Mr and Mrs E M. Foster spent Tuesday with the latter's parents, Mr. and Mrs. Simon Ashcraft.

Mr and Mrs. Ross McCullough and family [illegible] suffering from an attack [illegible] writing.

Mr. and Mrs. Emma Darr and children [illegible] Sunday with Mr. and Mrs. [illegible]

Mrs. [illegible] Dwiggins called on Mrs. S. W. Foster Tuesday, who has been suffering [illegible] limb trouble, but is now [illegible] improved

Mrs. Sarah Dwiggins called on Mrs. L. E. [illegible] Wednesday

Mr. and Mrs. S. W. Foster called at the [illegible] of William Middleton [illegible]

YOUR MONEY

Will Be Available When You Want It and Earn 5% Compounded Semi-Annually if Left With The Home Building, Loan and Savings Company, 416 Main Street

Present paid in capital and surplus over $900,000, all invested in improved real estate mortgages.

Ask one of our 3500 customers or ask us about it.

W. A. HIMEBAUGH, President.

E. A. CRAWFORD, Secretary

112 Millions used last year to KILL COLDS

HILL'S CASCARA QUININE BROMIDE

Standard cold remedy for 20 years—in tablet form—safe, sure, no opiates—breaks up a cold in 24 hours—relieves grip in 3 days. Money back if it fails. The genuine box has a Red top with Mr. Hill's picture. At All Drug Stores

Children's Shoes

Lace and Button Gun Metal Calf and Vici Kid and Brown Russia Calf. Footform and English lasts

$3.00 $3.50

$4.00 $4.50

and up. per pair.

Brendel Bros.

"Fitters of Feet"

Fourth and Main Sts.

Sure Relief

BELL-ANS FOR INDIGESTION 25 CENTS

6 BELL-ANS Hot water Sure Relief

BELL-ANS FOR INDIGESTION

Freckle Ointment

FRECKLES Positively Removed by Dr. Berry's Freckle Ointment

Your Druggist or by Mail 65c Send for Free booklet

Dr. C. H. Berry Co., [illegible]

LADIES

[illegible]

SEASONED SECURITIES

[illegible]

[illegible] of the Sherman Williams Company [illegible] The preferred [illegible] of the Morgan [illegible] Company, Haughton Elevator and Machine Company and the Piqua Hosiery Company are others and a complete list will be gladly supplied to any applicant gratis

The United Security Company

Phone 1175-A

ROBERT HUNTER, District Manager.

CHARLES LORENZ, Representative.
COSHOCTON, OHIO

Canton Cleveland Dayton Cincinnati

Cuticura Talcum

Fascinatingly Fragrant

Always Healthful

[illegible]

ITCH!

Money back without question if HUNT'S Salve fails in the treatment of ITCH, ECZEMA, RINGWORM, TETTER or other itching skin diseases. Try a 75 cent box at our risk.

MURINE FOR YOUR EYES

A Wholesome, Cleansing, Refreshing and Healing Lotion—Murine for Redness, Soreness, Granulation, Itching and Burning of the Eyes or Eyelids; "2 Drops" After the Movies, Motoring or Golf will win your confidence. Ask your Druggist for Murine when your Eyes Need Care. Murine Eye Remedy Co., Chicago

BROOME & HERRIG CO SERVICE PRINTERS

QUICK RELIEF FROM CONSTIPATION

Get Dr. Edwards' Olive Tablets

That is the joyful cry of thousands since Dr. Edwards produced Olive Tablets, the substitute for calomel.

Dr. Edwards, a practicing physician for 17 years and calomel's old-time enemy, discovered the formula for Olive Tablets while treating patients for chronic constipation and torpid livers.

Dr Edwards' Olive Tablets do not contain calomel, but a healing, soothing vegetable laxative.

No griping is the "keynote" of these little sugar-coated, olive-colored tablets. They cause the bowels and liver to act normally. They never force them to unnatural action.

If you have a "dark brown mouth"—bad breath—a dull, tired feeling—sick headache—torpid liver—constipation, you'll find quick, sure and pleasant results from one or two of Dr. Edwards' Olive Tablets at bedtime.

Thousands take them every night just to keep right. Try them. 10c and 25c.

IF YOU HAD A NECK AS LONG AS THIS FELLOW AND HAD SORE THROAT ALL THE WAY DOWN TONSILINE WOULD QUICKLY RELIEVE IT

35c. and 60c. Hospital Size, $1. ALL DRUGGISTS

The Citizens Building and Loan Association in order to meet the demand for loans will issue a limited amount of it spaid-up stock (shares $100.00 each) paying dividends at FIVE and ONE-HALF per cent per annum payable semi-annually, with privilege of withdrawal at any time. Apply to C. B. Hunt, Secretary, Hunt Bldg., Coshocton, O. Phone 277.

DON'T FUSS WITH MUSTARD PLASTERS!

Musterole Works Without the Blister—Easier, Quicker

There's no sense in mixing a mess of mustard, flour and water when you can easily relieve pain, soreness or stiffness with a little clean, white Musterole.

Musterole is made of pure oil of mustard and other helpful ingredients, combined in the form of the present white ointment. It takes the place of mustard plasters, and will not blister.

Musterole usually gives prompt relief from sore throat, bronchitis, tonsilitis, croup, stiff neck, asthma, neuralgia, headache, congestion, pleurisy rheumatism, lumbago, pains and aches of the back or joints, sprains, sore muscles, bruises, chilblains, frosted feet, colds of the chest (it often prevents pneumonia). 30c and 60c jars; hospital size $2.50.

MUSTEROLE WILL NOT BLISTER

BILIOUS?

If you have bad taste in mouth, foul breath, furred tongue, dull headache, drowsiness, disturbed sleep, mental depression, yellowish skin—then you are bilious.

SCHENCK'S MANDRAKE PILLS

quickly relieve this disorder, which is the result of liver derangement and severe digestive disturbance.

Purely vegetable. Plain or Sugar Coated. 80 YEARS' CONTINUOUS SALE PROVES THEIR MERIT.

Dr. J. H. Schenck & Son, Philadelphia.

DEPENDED UPON IT 20 YEARS

Lydia E. Pinkham's Vegetable Compound Has Been This Woman's Safeguard All That Time.

Omaha, Neb.—"I have used Lydia E. Pinkham's Vegetable Compound for over twenty years for female troubles and it has helped me very much. I have also used Lydia E. Pinkham's Sanative Wash with good results. I always have a bottle of Vegetable Compound in the house as it is a good remedy in time of need. You can publish my testimonial as every statement I have made is perfectly true."—Mrs. J. O. ELMQUIST, 2424 S. 20th Street, Omaha, Nebraska.

Women who suffer from those distressing ills peculiar to their sex should be convinced by the many genuine and truthful testimonials we are constantly publishing in the newspapers of the ability of Lydia E. Pinkham's Vegetable Compound to restore their health.

To know whether Lydia E. Pinkham's Vegetable Compound will help you, try it! For advice write to Lydia E. Pinkham Medicine Co. (confidential), Lynn, Mass. Your letter will be opened, read and answered by a woman, and held in strict confidence.

WATCH THE BIG 4

Stomach-Kidneys-Heart-Liver

Keep the vital organs healthy by regularly taking the world's standard remedy for kidney, liver, bladder and uric acid troubles—

GOLD MEDAL HAARLEM OIL CAPSULES

The National Remedy of Holland for centuries and endorsed by Queen Wilhelmina. At all druggists, three sizes.

Look for the name Gold Medal on every box and accept no imitation

SPECIAL SALE OF BUTCHER KNIVES

These Knives are the best of steel and guaranteed to hold an edge, and to be free from flaws. We will give a new Knife for any that's defective.

8 in. Blade, regular price. 75c. Special 50c

10 in. Blade, regular price. $1.00, Special 75c

6 in. Blade, regular price. 75c, Special 50c

Central Hdw. Co.

Main And Sixth "Busy Store"

4% OLD HOME

One Investment That Always Pays—

—"Old Home" 4% Investment Certificates.

—As all our loans are made on real estate mortgages, $1.50 security for every dollar loaned, there is no risk in putting your savings in our 4% Investment Certificates for $100.00 or more. You receive a check for the interest every six months.

RESOURCES OVER $2,800,000.00.

The HOME Building Association Co. NEWARK, OHIO.

NewspaperARCHIVE®
NewspaperARCHIVE®

THE COSHOCTON TRIBUNE AND TIMES-AGE

CLASSIFIED ADVERTISING

Rates Effective Feb. 1, 1920

Cash with Order.

Minimum charge 25 cents for 25 words or less, two insertions

Additional words one cent each.

The same advertisement in display type double the above.

LOST AND FOUND

LOST—On Cambridge-rd or Walnut-st on way to Grace church, gold brooch set with pearls. Leave at 550 Cambridge-rd. Reward. Phone 1438-A.

LOST—Pocketbook, yellow and black crocheted. Contains small purse and money. Reward for return to the Tribune office.

FOUND—Pocket book at Pastime theatre Friday night. Owner may have by identifying same.

FEMALE HELP WANTED

Girls can secure steady work at the Timmons Glove Co. at any time; working conditions are ideal and wages good. Call in person or telephone No. 86.

WANTED—Young man for general work; apply in person at Minces Underselling Store.

WANTED, Stenographer; experienced, competent girl for sales department work; desirable surroundings; best pay; permanent position; state experience and when can report. Desk K, American Column and Lumber Co., Brunson bldg., Columbus, Ohio.

MALE HELP WANTED

WANTED—First class lathe, shaper and all-around machinists. Day and night shifts, 48-hour week with best of wages and working conditions. Write or apply in person ready for work. Portage Mach. and Eng. Co., 99 Stiener Ave., Akron, O.

HELP WANTED—We have a good opening for young man who wishes to advance, one who has had store experience and willing to learn; clean work; good wages; steady position to the right man; must give reference. Address P. O. box 262, Coshocton, O.

SPECIAL NOTICES

We Are Rebuilders of Shoes

We make your old shoes look like new. No job too hard for us. Three expert shoemakers.

Scherrer's Shoe Shop
113 N. Fifth-St.

LIVE STOCK AND PRODUCE

FOR SALE—Shorthorn roan bull, registered calf. Weight 550. C. E. Moore, Frazeysburg, O.

FOR SALE—Eleven year old horse, sound and well broke; weighs 1200 pounds. Also one rubber tire buggy good as new. J. R. Singer, Warsaw, Ohio.

PERCHERON STALLION

Coming three; jet black with star; large bone and lots of quality. Imported sire and dam. Will make a 2000 lb. horse. Registered in P. S. of A.

R. B. Scarborough
NEAR PLAINFIELD

PLENTY of Oysters at The Fulton Market; also fresh caught river catfish, lake herring and white fish. Phone 1-0-1-3.

FOR SALE—Three young cows; will freshen soon. John Ingham, Denman-av.

FOR SALE—Five Year old mare; weight about 1500 lbs. Abel Coal Co.

How Character Is Revealed.

The little things that we do without thinking are the things that tell what we really are. We may desire to possess a character that we have not yet attained, or we may pose for the kind of person we are not, but our unguarded movements betray us. What we are speaks more loudly than what we say.

FOR SALE OR RENT

FOR SALE—A fine home, Denman-ave; gas, water, furnace, cemented cellar under all; newly painted; also one good lot. Mrs. Beal Adams.

FOR SALE—5 roomed house and two lots near South Lawn cemetery on south 6th-st; also 1 set single work harness, 1 set buggy harness, 1 express wagon, 1 one-horse breaking plow, 1 steel 5 shovel cultivator, 1 surrey, 1 buggy. Marion Davis. Phone 740.

FOR QUICK SALE—Fine building lot on Cambridge-st, opposite Country Club, to be sold at a bargain for quick sale. Geo. S. Caton, 6th and Main-st.

FOR SALE—Eight room house, South Lawn-av, close in and splendid location. Three nice properties in heart of the city. Five room house east Walnut-st, good lot and price right. D. D. Boyd, 127 Park-av. Phone 213.

FOR SALE—Five room house good as new, electric lighted, on east Orchard-st, only $1250.00 with small payment down, balance like rent. Geo. S. Caton, 6th and Main-st.

FOR SALE—Good 7-room house, large porches, large barn and good garden. Jonas Kuhn, Warsaw, O.

FOR SALE—House with 6 rooms and bath, furnace heat, good close in property, party leaving city, a bargain for quick sale. Geo. S. Caton, 6th and Main-st.

MISCELLANEOUS FOR SALE

OIL, needles, belts, etc. for sewing machines. Go-cart wheels rubber tired at A. L. Matthews, 612 Main.

FOR SALE—One H. P. 3-phase, 60-cycle, 220-volt, 1750 R. P. M. Motor, General Electric, serial no. 705757. In good condition Apply at this office.

FOR SALE—A surrey. R. M. Love, 424 south 4th-st. Phone 1054.

SPECIAL SALE ON INNER TUBES

30 x 3	$2.20
30 x 3½	2.50
32 x 3½	2.80
31 x 4	3.60
32 x 4	3.80
33 x 4	3.90
34 x 4½	5.00
34 x 4	3.95
35 x 4½	5.25
35 x 5	6.00
37 x 5	6.40
36 x 4½	5.40

BARNES & DEXTER
"The Accessories Store"
544 Main Street Phone 74

FOR SALE—Run-of-mine coal 16c; ¾ and lump mixed 18c. Delivered anywhere. C. O. D. Phone 1101. L. Lane.

FOR SALE—1 washing machine and wringer. Baby Grand vacuum sweeper, 1 wood bedstead, 1 single iron bed with springs. Frank Chaney, Russell Ave., West Lafayette, O.

FOR SALE—Curtain stretchers, hall rack, clothes basket and wash board. Savory roaster, kitchen utensils, divan and trunk. Mrs. Frank Berry, 177 Park-av. Phone 1229-B.

FOR SALE—Eggs for setting from a good laying strain of Barred Rocks; 15 eggs, $1.00. Jas. I. Stipes, 233 north Second-st.

FOR SALE—1 steamer trunk, 1 winter coat, size 42, 1 gas oven, call evenings between 7 and 9. Miller building over Enterprise Store. Frances Donohue.

FIRST CLASS SHOE REPAIRING

and first class shoes for men and boys at the

WEAR-U-WELL SHOE STORE

BRANNON & MANGOLD
114 Hickory Street

FOR SALE—Used player rolls. Will sell cheap. Call 118-C or 747 Poplar-st.

NOTICE—Just received a car of Black Peacock coal at the Valley Cash coal yard. Lump 18cts. per bu. at yard; ¾ lump at 17 cts mine run 16 cts. per bu; delivered 25 cts. bu. load or more. 3 cts. extra for delivering. Phone 915. G. W. Strausburg.

FOR SALE—Ancona eggs for setting. Mrs. B. A. McGinnis, 354 S. Tenth-st.

FOR SALE—Round 48 inch dining table, good as new. Inquire 152 south Eighth-st.

FOR SALE—5 Rice gas heaters, large size. Used less than three months. Desirable for heating store rooms, halls or homes. Will sell any or all. Apply W. H. Sauvary, American Art Works, N. Plant.

WANTED TO BUY OR RENT

WANTED TO RENT—A modern house of five or six rooms. Inquire "XYZ," at Tribune.

WANTED—To rent a 7 or 8 room house with bath. Address H. C. L., c-o Tribune.

WANTED TO RENT by April 1, by man and wife, furnished house or rooms for housekeeping. Phone 998-A or address M. L., care Tribune.

WANTED—Horse weighing from 1600 to 1800. Must be good worker. Address Seth Hootman, Newcomerstown, route 3.

PUBLIC SALES

PUBLIC SALE

We, the undersigned, will offer at public sale on the farm of J. L. Moore, 1 mile east of Mohawk village, Ohio, the following property, to-wit, on

TUESDAY, MARCH 9, 1920

4 HORSES 4

Black mare, 7 yrs., 1650 lbs.; black horse, 7 yrs., 1600 lbs.; brood mare in foal, 1500 lbs.; 1-yr.-old draft colt.

8 CATTLE 8

Cow, fresh in spring; red cow, 5 yrs., fresh in spring; red cow, 3 yrs., calf at side; spotted Holstein, coming 3 years, with calf; Holstein cow, coming 3 yrs., with calf; 2 heifers, coming 1 yr.; pure bred Holstein bull, coming 3 yrs.; extra good one, fat enough to kill.

58 SHEEP 58

57 fine wool ewes to lamb in April, 1 coarse wool ram.

14 HOGS 14

2 brood sows due to farrow last of March, fat hog, 11 shoats.

100 Rhode Island Red and White Leghorn chickens.

FARM MACHINERY

McCormick binder, corn binder, new Keystone hay loader, Keystone side delivery rake, sulky hay rake, McCormick mowing machine, 2 Brown cultivators, 1 riding, 1 walking; two 40s Oliver breaking plows, one new; single shovel plow, double shovel plow, disk harrow and spring tooth harrow, 60-tooth smoothing harrow, wagon, new broad tire Birdsell, Turnbull wagon, good wagon box, 2 sets hay ladders, extension ladder, rubber tired buggy, good as new; sleigh; sled, cast sole, good one.

Harness, Household Goods, Etc.

2 sets double work harness, 2 sets single harness, range cook stove, slack burner, 2 heating stoves, cream separator, 2 iron kettles, 2 side barrels, lard press, sausage grinder, other household goods.

HAY, GRAIN, ETC.

50 ton hay in mow, corn in shock, half interest in 29 acres wheat.

Sale to begin at 10 o'clock.

Ladies' Aid M. E. church will serve lunch.

Terms made known on day of sale.

J. L. MOORE & J. W. GUILLIAMS
C. O. Mercer, Auct.

PUBLIC SALE

of dairy cows, some young cattle, a number of young draft geldings, sheep hogs and a bunch of machinery to be sold at my residence, one mile north of Fresno on the Chilli rd, Saturday, March 13, 1920. Will offer the above for sale on account of other business. Sale will start promptly at 1 o'clock.

CATON BROTHERS.

PUBLIC SALE

I will offer at public auction at the late residence of Mrs. Elizabeth Buckmaster at Blissfield, Ohio, on Thursday, March 11 at 1:30 p. m., all household goods belonging to her; also house and lot. Terms made known on day of sale. W. C. Buckmaster, S. N. Borden, auctioneer.

PUBLIC SALE

The undersigned will sell at public auction Wednesday, March 10, 1920, on the Sarah H. Wilson farm, 3 miles south of Coshocton.

2 HORSES—A good pair of heavy geldings, coming 5 and 6 years old.

CATTLE—29 head of good steers, 4 Shorthorn heifers.

SHEEP—20 head of ewes, bred; 1 Shropshire ram.

HOGS—62 shoats, 1 sow with eight pigs, 3 sows due to farrow about April 1. 1 Poland boar.

Hay in mow, corn in crib.

FARM MACHINERY—McCormick binder, Superior disc grain drill, John Deere corn planter, John Deere hay loader and side delivery rake, corn plows, gang plow, plows, harrows, surrey, wagons, mowing machines, incubator, hay tedder corn harvester, Harness, log chains, dump boards, sled, and other tools.

Moline Model "C" Tractor.

SARAH H. WILSON and
S. P. PRICE & SONS.

Terms made known on day of sale. Sale to begin at 12:30.

Barrett and Foster, Auctioneers.

PUBLIC SALE

We will offer at public auction on the Dr. Dean farm located at Tunnel Hill, the following described chattels on Thursday, March 11, 1920. Sale to begin at 12 o'clock, sharp.

Horses

Team of mares, weight round 1200. Good workers.

18—Cattle—18

4 red and roan shorthorn cows, big, smooth beautiful animals, no better in county; black cow fresh in spring; 2 cows mixed with Jersey, big ones, giving milk; 3 fat cattle ready for market; high grade shorthorn roan 2 yr. old bull; 6 head yearling cattle, heifers and steers; 2 fall calves.

95—Sheep—95

53 Delaine ewes bred; 14 yearling ewes and wethers 28 lambs, fine wool. These sheep are all of extra quality and wool.

Hogs

2 brood sows to farrow in spring, good ones; 17 shoats, weight round 100 lbs. They are thrifty and in good order.

Hay and Grain

30 tons timothy and mixed hay, all in barn. 100 or more bushels corn in crib. Oats in bin, good enough for seed.

Machinery

Hay loader and side delivery rake, hay tedder, double disc harrow, Deering mowing machine, grass seeder, 1 horse corn cutter, self-dump hay rake, breaking plow, sulky, Brown plow, check row corn planter, lime spreader, grain drill, dump scraper, steel tooth harrow, shovel plows, spring tooth harrow, self hog feeder (new), corn sheller, closed cab buggy, Gallion buggy, old wagon, kitchen cupboard three iron kettles, 20 gallon copper kettle, 10 gallon brass kettle, sausage grinder, DeLaval cream separator, 3000 ft. lumber, and one-sixth interest in ensilage cutter, and other small tools and articles useful on a farm, too numerous to mention.

You will see a better lot of live stock than is ordinarily seen at farm sales and in better condition.

Terms made known on day of sale.

DR. DEAN and
E. G. WATERS
N. W. Barrett, Auctioneer.

COTTON MARKET

NEW YORK, March 6.—Cotton opening: May 3585; July 3307; August 3185; October 3038; December 2954.

Read for Profit—Use for Results—Tribune Class Ads.

WORLD'S LARGEST FARM AGENCY

"THERE'S A REASON"

(3,586) Thirty five hundred and eighty six sales totalling nearly ($18,000,000) Eighteen Million Dollars during 1919, to (3,586) Thirty-five hundred Eighty-Six satisfied customers making (20,000) Twenty Thousand sales during the past (20) years is a record to be proud of and the result of a nation wide reputation for value giving and square dealing.

(149,362) One Hundred Forty-Nine Thousand Three Hundred Sixty-Two buyers wrote us about farms last year, while (17,265) Seventeen Thousand Two Hundred Sixty-Five buyers called at our office in New York, Boston, Chicago, Pittsburgh, Detroit, Minneapolis, Omaha, Philadelphia, Jacksonville and other cities.

WE USE OUR MONEY GENEROUSLY TO FIND A BUYER FOR YOUR FARM.

Advertising in newspapers, farm journals and magazines throughout the country at a cost of over ($100,000) One Hundred Thousand Dollars per year; as much more is spent in cataloguing; and maintaining at big expense offices throughout the country to aid our customers are some of the ways we help get a customer for your farm.

ODDS 20 TO 1 IN FAVOR OF STROUT, SAYS RAVENNA MAN.

H. H. Hughes of Ravenna, Ohio, whose farm we sold, says: "Your numerous representatives in all parts of the country will bring buyers 20 chances to one against any local agent and this is a section where farm salesmen are as thick as flies around molasses."

NO EXCLUSIVE LISTINGS.

Our method of doing business is based upon fairness and justice. Every farm owner who has had any experience with exclusive listings will appreciate the fact that we do not and never have listed any property in this way. If you list with us, YOU OWE US NOTHING UNLESS WE SELL YOUR PLACE. In the meantime you have the right to sell and if you do there is no charge of any kind made by us, unless you sell to our customer. You have therefore, everything to gain and nothing to lose listing with us. THE FARM JOURNALS WILL TELL YOU NEVER TO LIST YOUR PLACE UNDER AN EXCLUSIVE LISTING.

If you want to sell your farm, write today for full information, to

BLAKE V. MIZER & CO.
Coshocton, Ohio.
REPRESENTING
E. A. STROUT FARM AGENCY
Phone 1186 Selby Bldg.

BUSINESS OPPORTUNITIES

McCONNELL & KARR

have a number one list of farms and will be pleased to mail you list upon request. When the snow leaves, will take pleasure in showing you the ones that are of interest.

LET US SELL YOUR HOUSE—

Phone us if you will sell your property at a just and fair price, and we will furnish buyer for same at once. Remember it will cost you nothing unless the property is sold. Blake V. Mizer & Co., Phone 1186, Selby Bldg.

WE HAVE BUYERS

for farms. You have land for sale. Let's get together and do business. What do you say?

McConnell & Karr, Agents.

PROPERTIES FOR SALE

BECOME WISER DEAL WITH MIZER

TRADE MARK REGISTERED

LOCUST ST.—Six rooms, gas, finished floors, large lot. $500 down balance like rent.

PINE ST.—Five rooms, inside toilet, cistern, large lot. Only $1600.

NINTH ST.—Four rooms, inside toilet, gas, finished floors, large cellar, large lot.

CASSINGHAM AV.—Bungalow, six rooms, bath, gas, cement cellar, large lot, chicken house.

WATER ST.—Six rooms, inside toilet, large lot. Only $800.

CHESTNUT ST.—Eight rooms, bath, gas, electricity, city heat, lot 84x115. Investigate.

KENILWORTH AV.—Five rooms, gas, finished floors. $1400.

SIXTH ST.—Five rooms, gas, finished floors, good lot, garage. $500 down balance like rent.

TWELFTH ST.—Six rooms, bath, gas, electricity, furnace, laundry, dandy home.

WE HAVE CANAL LEWISVILLE PROPERTY LISTED.

WALNUT ST.—Six rooms, bath, finished floors, gas, furnace, large lot.

WE HAVE ROSCOE PROPERTY LISTED.

JOHN ST.—Seven rooms, gas, finished floors, cement cellar, large lot, chicken house. $500 down balance like rent.

ADAMS ST.—Five rooms, bath, gas, electricity, laundry. Small payment down balance like rent.

CHESTNUT ST.—Five rooms, bath, gas, electricity, large lot, $1800.

NINTH ST.—Six large rooms, inside toilet, finished floors, extra large lot, $500 down balance like rent.

WILSON AV.—Five rooms, gas, finished floors, good lot. Only $1500.

ELM ST.—Five rooms, pantry, gas, finished floors, cement cellar, good lot. Only $1400.

OTSEGO AV.—Ideal home, in excellent condition, eight rooms, bath, gas, electricity, hardwood floors, hot water heating system, laundry, sleeping porch. Also two adjoining lots. Investigate.

ELEVENTH ST.—Five rooms, pantry, gas, extra large lot. $500 down balance like rent.

PINE ST.—Ideal two family home, six rooms, bath, gas, finished floors, laundry.

HOME in Clowville only $1100.

NINTH ST.—Good two story home, inside toilet, gas, finished floors, lot 274 feet long. $2000.00.

CHESTNUT ST.—Six rooms, gas, lot, 400 feet deep. $2200.

DENMAN AV.—A new home. $1600.

If you cannot find what you are looking for in this list, try and phone us or call at our office and talk it over. We have others just as good in all parts of the city that will sell on SMALL PAYMENT down, balance like rent.

Better see us before purchasing anything in real estate.

BLAKE V. MIZER & CO.
Phone 1186
Real Estate & Loans Selby Bldg.

ROOMS AND BOARDING

FURNISHED Rooms For Rent—860 Orange st. Call after 5 p. m. Gentlemen preferred.

FOR RENT—Front room, modern conveniences. 148 South Second-st. Phone 161.

FOR RENT—Three rooms suitable for office rooms. Possession Mar. 15. Phone 1208-B.

Qualities of True Beauty.

Who has not experienced how, on nearer acquaintance, plainness becomes beautified and beauty loses its charm, according to the quality of the heart and mind?

CHICHESTER S PILLS
THE DIAMOND BRAND.
Ladies! Ask your Druggist for Chi-ches-ter's Diamond Brand Pills in Red and Gold metallic boxes, sealed with Blue Ribbon. Take no other. Buy of your Druggist. Ask for CHI-CHES-TER'S DIAMOND BRAND PILLS, for 25 years known as Best, Safest, Always Reliable
SOLD BY DRUGGISTS EVERYWHERE

We Can Sell your farm or city property, no matter what it is, or where it is.

We make no charge until we make a sale for you.

NICHOLS-REAMER REAL ESTATE AGENCY
Coshocton National Bank Bldg. Rooms 11 and 12.

FOR SALE

Starter and generator brushes and ignition parts. Master coil units, everything for Fords and Chevrolets. Champion-X spark plugs 59c. A. C. plugs for all cars, $1 each. A. C. Cyco for all cars, 75c ea.

BARNES & DEXTER
"The Auto Accessories Store"
544 Main Street Phone 74

PROPERTY SEEKERS

We have some good properties listed, all priced to sell. If interested call on us, and let us show you that our list is complete. Our service is the best and all our dealings based on Honesty.

NICHOLS-REAMER REAL ESTATE AGENCY
Coshocton National Bank Bldg. Rooms 11 and 12.

PROPERTIES FOR SALE by C. F. CLARK

GOOD 4 room house on Ninth-st. Good location, large lot, water and gas, cheap at the price. $2050.

A fine large home on Walnut. All modern, except electric lights. A good laundry in cellar, garage. Priced to sell. $4200.

A good 4 room house on east Main. Water and gas, cellar under whole house on brick. Come and look it over at $1800.

A fine brick modern home on north Second-st. 8 rooms, double hardwood floors, finely finished. Can not be built for $8000. Laundry in cellar. Priced to sell at $6000.

A good little home in Roscoe, almost new, 5 room house and garden. A good home for the money $1100.

A good little double house on north Second st. Rents for $20. A good bargain. Price $2500.

A good home on Cambridge-st. 8 rooms, modern in every way. Can not be built for $7000. Bargain price $5500.

A good double house on Cambridge-st, 66-ft frontage, 12 rooms, modern, two furnaces, 2 cellars, house newly painted. A good investment. Will deal for a good farm. Price $7000.

A nice little home on John-st, 6 rooms, good as new, water and gas, good cellar, large lot, garage—for the small price of $2300.

A fine location. A good home on south Seventh, close to Pine. Seven room, water and gas, stool, garage. Priced to sell for a short time only.

A good little home in Keene. 5 rooms good garden, several fruit trees. Can sell on small payments. $650.

A good 5 room home on Wilson-av. Water and gas, large cellar. A real bargain at $1250.

ON east Chestnut-st. Large business room, good renting proposition. A good speculation at the price $6000.

A good little home on north Sixth-st for the man with small means. 5 rooms, water and gas, small lot. $900.

A cheap home on north Sixth-st. Better buy than rent at the price. 4 rooms. Will repair with new door, 2 new windows and back porch. Price $800.

A good home on John-st. 5 rooms, enclosed porch, newly painted, house in fine shape, cistern, good cellar, water and gas, large lot, shop 26x33. A nice home for the money—$2300.

A good large double house in West Lafayette, close in. House in good shape. A real bargain at $3200.

A good home on north Sixth-st for the price. 4 rooms, water and gas. House in good shape. Price $1000.

A 9 acre tract of land close in. Good speculation. Close to Cambridge-st. Price $2250.

A good cheap home for the price asked. 7 room cottage on Walnut and Water-st. Price $1250. Come and see it.

AN extra good lot on Vine close to Seventh. A bargain at $625.

A good seven room home on Vine-st, close to Seventh. Large lot, barn, good cellar, 3 grates. Come and look it over at $2600.

A fine little home on south Tenth-st. 5 rooms, bath, gas, hot and cold water, good lot, house in fine shape, small cellar. Priced to sell $2550.

HOUSE, lot and barn on Wilson-av. 7 rooms in good shape, slate roof. Priced to sell at $2500.

LARGE 14 room house on Eighth st, close to Walnut. Two baths, two cellars, rents now for $70 per month. A real bargain at $5250. This property is a good speculation.

A good home on Orange, close to Cambridge. Water and gas, large lot, 5 rooms, in good shape, small payment down, balance like rent. $3000.

A good brick modern home, close to Fourth-st. A fine home. A real bargain at the price asked. Can not be built for $8000. Bargain price—$5500.

A good large home on Walnut, close to Fourth-st. 8 rooms, large lot. Come and look it over at $5200.

A fine little home on Third-st, close to Walnut. Fine location, 6 rooms, bath, gas, electric lights. A bargain at $3700.

A good 5 acre tract just out of Roscoe. Good 7 room house, chicken house, barn, garage. Plenty of fruit, electric lights. Come and look it over.

A good little home on east Pine for the money. 5 rooms, cellar, water and gas. This price only lasts a few days. $1850.

A good home on Eleventh-st close to Walnut. 5 rooms, bath, gas, electric lights, good cellar. A bargain at the price asked. $2800. Come and look it over.

A good property on Orange close to Seventh-st. Large 8 rooms, soft and city water. A real home close in at $4000.

A good little home at the price. Close to shops, on Pine-near Sixth. 4 rooms, water and gas, garage. $1600.

A good home on Wilson-av. 6 rooms, cellar, water and gas. Cheap at the price asked—$1700.

A good home in Warsaw. 7 rooms, slate roof, gas in house, good large barn. This will last only a few days. Price $1500.

A real bargain for speculation in Roscoe. Will rent for more than $30 per month. Large brick, close in. Priced to sell at $2000.

A real bargain on Wilson-av. A good home of 6 rooms in good shap. Come and see it. A good investment at $1700.

A nice little home on Eleventh, close in. 6 rooms, water and gas, good cellar. You can not afford to miss this one at the price.

A great chicken farm back of Roscoe. Formerly owned by Retzler. Good modern house in fine shape. Will sell at a bargain.

A good 12 acre truck farm close to town, on good road. House of 5 rooms, barn, buildings of all kinds, plenty of fruit, one acre of strawberries. Come and let us show you this bargain.

15 acre tract on brick road. Good house and several good building sites. Come and look it over.

C. F. CLARK
Phone 977. Ricketts Bldg.

Appointment of Administrator

Estate of Margaret McCann deceased.

Notice is hereby given that M. J. Howser has been appointed and qualified as Administrator of the estate of Margaret McCann, deceased, late of Coshocton County, Ohio. March 6th, 1920.

MILO C. ELY,
Probate Judge.

March 6, 16, 23.

Read for Profit—Use for Results—Tribune Class Ads.

LIVE STOCK MARKETS

PITTSBURGH

PITTSBURG, March 6.—CATTLE—Receipts light, market steady.

Choice and prime	1400@1500
Good	1300@1400
Tidy butchers	1250@1325
Fair and common	1125@1225
Com to good fat bulls	600@ 800
Com to good fat cows	900@1000
Heifers	950@1050
Fresh cows and stringers	70@ 140
Veal calves	2000

SHEEP and LAMBS—Receipts 200 head, market steady.

Prime wethers	1550
Good mixed	1425@1500
Fair mixed	1050@1250
Culls and common	500@ 900
Lambs	2000

HOGS—Receipts 1500 head, market lower.

Prime heavy hogs	1485@1500
Mediums, heavy yorkers	1525@1540
Light yorkers	1600@1640
Pigs	1450@1500
Roughs and stags	800@1350

CLEVELAND

CLEVELAND, March 6.—CATTLE—Receipts 200 head, market slow.

CALVES—Receipts 200 head, market steady. Top 1900.

SHEEP and LAMBS—Receipts 200 head, market slow. Top 1900.

HOGS—Receipts 1500 head, market steady.

Yorkers and mixed	1575
Heavies and mediums	1425
Pigs	1500
Roughs	1200
Stags	950

CLEVELAND PRODUCE

CLEVELAND, O., March 6.—

BUTTER—
Creamery extra—67½@68.
Firsts—66½@67.
Prints—1 cent up.
Packing stock—35@35½.

OLEOMARGARINE—
High grades—39½@40.
Second—29½@30.
Nut—30@31.
Pastry—33.

EGGS—Fresh—54.

POTATOES—
Whites, $7.00 per 150 lb. sack.

LIVE POULTRY—
Fowls—26.
Heavies—28@39.
Roosters—23.
Springers—37@38.
Ducks—36@38.
Geese—30@33.
Turkeys—35@40.

STOCK MARKET OPENS LATE

NEW YORK, March 6.—Owing to the demoralization of traffic by the storm here today, which prevented many members of the stock exchange houses from reaching their destination the stock market opening was delayed until 10:30.

PUBLIC SALE

Office of the County Commissioners
Coshocton, Ohio.

Notice is hereby given that the Commissioners of Coshocton County will offer at public sale at the late residence of James Felton on the Coshocton-Bloomfield Road near Fleming's Corner in Mill Creek Township on March 9th, 1920 at 2:00 P. M., the following items:

3 shoats, 1 set mining tools, including two coal cars, picks, etc., 1 automobile and various items of household goods.

Terms of sale: Cash.

Signed:

JAY ABBOTT, President.
J. E. LYONS, Clerk.

March 2,6,8.

NOTICE

W. J. R. Akeroyd and Laura Akeroyd his wife, whose place of residence is unknown, Joseph H. Akeroyd and Anna Akeroyd his wife, of Morgantown, W. Va., Nellie Powell and Ralph Powell her husband, of Wilkinsburg, Pa., Laura Hartwell and J. A. Hartwell her husband, of Topeka, Kansas, Winona Dunlap and J. D. Dunlap her husband, of Little Rock, Ark., Bessie Spalding and Frank Spalding her husband, Geo. C. Akeroyd and Lucy Akeroyd of Osawatomie, Kansas, Jennie Hundley and C. J. Hundley her husband of Wichita, Kansas, Mary Fuller and G. C. Fuller her husband, of Hoisington, Kansas, will take notice that on the 31st day of January, 1920, Isaac Norris filed his petition in the Court of Common Pleas of Coshocton County, Ohio, being case No. 6148 against them, et al praying that his title to the premises known as being Lot No. 27, in the village of Evansburg, in the Township of Oxford, in the County of Coshocton, State of Ohio, according to the plat of the said village of Evansburg as recorded in the Record of Plats in the Recorder's office of said Coshocton County, Ohio, be quieted against all claims of every kind that the defendants may assert against the same; that all clouds upon his title be removed; that said defendants be compelled to set up their claim or interest, if any, they have in said premises, and that the defendants be perpetually enjoined from asserting, or making any claim to said premises, or any part thereof, and for such other and further relief as in law and equity he may be entitled to.

Said defendants are required to answer on or before the 24th day of April, 1920, or judgment may be taken against them.

ISSAC NORRIS,
Plaintiff.

Lloyd S. Leech, Attorney.

Feb 7,13,20,27; March 6, 13, 20.

RED CROSS ANNUAL MEETING

Please take notice that the Annual Meeting of the Coshocton County Chapter of the American National Red Cross will be held on Thursday, March 11th, 1920, at 4:00 p. m. o'clock of said day, at Red Cross offices in the Frew building, for the election of an Executive Committee or Board of Directors, consideration of and action upon reports, and transaction of such other business as may properly come before the Chapter. Each member of the Chapter is earnestly urged to be present.

(Signed) VERONICA M. HANLEY,
Secretary.

March 5, 6, 7, 8, 9.

Announcement of Candidates

Editor Tribune and Times-Age:

Will you please announce my name as a candidate for Treasurer of Coshocton-co, subject to the will of the Democratic primary, August 3, 1920.

D. M. FRY.

NewspaperARCHIVE®
NewspaperARCHIVE®

Getting Down to Values

A dollar bill has no value in itself, but it represents value, and is good for a dollar as long as the Government keeps a real dollar back of it.

A stock certificate has no value in itself but represents value if it is issued by a reputable corporation.

How much value? That's the question you should settle before you invest, or you may put more dollars into the certificate than the Corporation has put behind it.

Our booklet on Progressive Financing shows the values back of twenty two stocks that represent at least twice as much money as the certificates sell for, and on which Cumulative preferred dividends at 7% are paid. These stocks are non-taxable in Ohio and free from normal Federal income taxes. You may have a copy of this booklet on request.

The Geiger-Jones Company
Investment Securities
Canton, Ohio

FLOYD M. HOLL
District Mgr.
Address 1512 E. Walnut St., Phone 21
GLENN E. SMITH
County Representative
Home Phone 1440-B
Office, Address 111 N. Sixth St.
Office Phone 671

DANIELS

(Continued From Page One)

backbone of naval efficiency.

"Had the peace treaty been settled with the probability of armaments being curtailed and regulated as originally suggested by your committee in 1916, I would have submitted a program today which would have only rounded out the navy along the lines found necessary by our experience in the late world war.

"Two battle ships authorized prior to 1916 are now nearly completed and we are building under the three year program of 1916 ten battleships more powerful than any foreign battleships afloat and six battle cruisers superior to any foreign vessels of their class. Ten scout cruisers also are under construction."

The secretary pointed out that prior to 1915 naval building policy had generally followed the line of supremacy of the battleship. The world war developed submarines and air planes to a high degree.

"At present" Secretary Daniels continued, "The United States has only one airplane carrier.

"Great Britain, which had a better balanced fleet before the war and continued building during the war on a more nearly balanced scale, while we specialized on destroyers and other anti-submarine craft, has the following:

Airplane carriers 6; light cruisers 76; flotilla leaders 30; fleet submarines 21.

"Thus as a result of the changes in naval warfare and the sacrifices we made to win the war, our fleet is weak in the types which the world war proved are necessary to fleet efficiency.

"In case the peace treaty is not ratified at the present session of congress, I am constrained to recommend the authorization of the following building program:

Battleships 2; Battle Cruisers 1; Scout Cruisers 6; Light Cruisers 20; Mine Laying Light Cruisers 8; Flotilla Leaders 20; Fleet Submarines 6; Air plane Carriers 4; Destroyer Tender 1; Submarine Tender 1.

"If it shall turn out that the United States definitely decides not to become a party to the league of nations, I shall feel it my imperative duty to renew my recommendations of last year for the authorization at this session of congress of another three year program."

Sunday service at Trinity Episcopal at 4:00 o'clock Sunday.

Why Eye Strain Causes So Many Complaints

It isn't altogether a question of eyes. True, the eyes are the start, but as the function of seeing is closely connected with the general nervous system, eye strain generally causes a disturbance thereof, with results that are varied and complex. The only sure thing about it is that no matter what the results of eye strain may be, glasses are its correction. And once more we remind you that we are in the business of supplying them.

OTIS G. MORSE
Optometrist & Optician. Phone 1557
Main Street, Opposite Courthouse.
"My Specialty. Comfortable Vision"

RILEY RICHESON

(Continued From Page One)

he is charged. He carried a cane and was fairly well dressed, wearing a soft brown hat and black overcoat.

At the post mortem examination conducted by Coroner Edmund Cone and Dr. J. E. Hahn Friday at Warsaw, several grains of shot were found in Dave Richeson's head, convincingly corroborating the confession made by Riley Richeson. The funeral of Dave Richeson, which was set for Friday morning, was held up until Friday afternoon, by direction of Prosecutor Leech in order that an autopsy might be held and the body thoroly examined. With the exception of the shots, no bodily injuries were found with the exception of burns. Rev. Lehn conducted the services. Burial was made in Valley View cemetery. Prosecutor Leech took possession of the shotgun with which the crime was committed.

It is understood that Riley Richeson will offer a plea of self defense when the case comes up for trial before Judge Glenn and a jury in common pleas court, basing this defense on his statement that he believes Dave would have killed him if he had not killed Dave. Riley has not secured an attorney.

It is interesting to note in connection with the murder case that Miles Richeson, trapper and fisherman and brother of Riley, was found dead about five years ago in the same shack along the canal where Dave was killed. Miles had been dead about three days when his body was found by Frank Haines, who owned the shack. Miles' dogs, almost starved, were in the shack when the body was found. Apoplexy was assigned as the cause of his death.

Riley Richeson's arrest on the murder and arson charge recalls an incident which accurred about 15 years ago when he lived in Coshocton. Chief of Police J.R. Mapel captured him hidden in some bushes along the river near the old Milligan property just below the Tuscarawas river bridge. Richeson was waiting in ambush for the approach of his daughter and had a double barreled shotgun in his hands. It is said he was drinking heavily about that time.

It is said that Riley was at one time associated with a brother in conducting a saloon at Warsaw. A relative of the family stated Saturday that the Indian blood in the family was on the mother's side and stated that Riley's mother died in an insane asylum. This statement may form a basis for an insanity defense in the murder case.

Riley Richeson has a brother, James, at Warsaw and a brother, Martin, at Spring Mountain. A sister is reported to have died in the west.

TENDLER TO MEET WINNER

JERSEY CITY, March 6.—Lew Tendler, Philadelphia's stellar lightweight boxer, has today been signed by David Driscoll, manager of the Arena A. C., to meet either Charley White or the winner of the Willie Jackson-Johnny Dundee bout in an eight round bout on March 22.

ANOTHER REASON WHY THE WAVES ARE ALWAYS SAD

Do you blame the waves for being sad when they realize they can't get up on the beach and play with this bather who is luring them on with the hula hula. It isn't a hula hula dress Miss Flo Kennedy, California girl, is wearing. It's a new-flangled bathing suit with a fringe of long fibre silk. It's a one piece suit. The trousers come just above the knees.

UP TO KING TO SAVE NEWBERRY

GRAND RAPIDS, Mich., March 6.—More testimony of Paul H. King, manager of the 1918 campaign of Senator Newberry, opened today's session of the Newberry trial.

It became apparent today that the defense is endeavoring to build the entire structure of its case on what Mr. King has to say regarding the Newberry campaign activities. Thru him the defense attorneys hope to convince the jury that a campaign only, and not a conspiracy, was conducted to elect Mr Newberry over his Democratic rival, Henry Ford.

"Mr. King will tell everything there is to tell, provided the prosecution does not interfere with objections," said James O Murfin of defense council today. "We hope to enter in the record every bit of correspondence that passed between Senator Newberry and Mr. King."

AMERICAN RY. EX. CO. MEN STRIKE

CHICAGO, March 6 - A strike which the leaders say will tie up all express deliveries in Chicago, Detroit, Cleveland, Toledo Elkhart, Indiana, Davenport, Iowa, and Moline Illinois was called at 6 a. m. today, by 3,000 employes of the American Railway Express Co.

The strikers are members of the Brotherhood of Railway Clerks composed of truckers, assorters, billers, car loaders, revisers, supply clerks and collectors employed by the company. They declare that on Sunday the strike will be joined by the railway express men.

Officials of the company declare the strike to be an "illegal" one in the eyes of the grand lodge of the Brotherhood of Railway Clerks, which was said to have refused to sanction it.

The strike is for higher wages. Among express shipments which it will delay, according to the union heads, are newspapers perishable goods, dairy products and live stock.

Germans Are Better Acquainted In Berlin

LONDON, March 6 - The German list of allied "war culprits" has just been completed for submission to the entente, and it contains more names than the list of German culprits sent to Berlin by the allies, said an Exchange telegraph dispatch from Berlin today. The allied list contained more than 800 names.

REPORT OF THE CONDITION OF

The Farmers' and Merchants' Banking Company

At Warsaw, in the State of Ohio, at the close of business February 28th, 1920.

RESOURCES			LIABILITIES		
Loans on real estate		$ 43,115.05	Capital stock paid in		$ 25,000.00
Other loans and discounts		115,198.28	Surplus fund		32,000.00
Overdrafts		40.00	Undivided profits less expenses, interest and taxes paid		701.91
U. S. Bonds and securities		21,000.00	Individual deposits subject to check	$133,457.56	
State, county and municipal bonds		191,372.87	Demand certificates of deposit	8,878.06	
Other bonds and securities		32,000.00	Dividends unpaid	100.00	
Premium on bonds and securities		3,361.07	Time certificates of deposit	147,227.00	
Banking house and lot		5,760.82	Savings deposits	38,647.08	328,309.70
Furniture and fixtures		3,458.05	Money borrowed		45,000.00
Due from reserve banks	$ 19,592.51		Certificates of deposit representing money borrowed		15,000.00
Exchanges for clearing	825.69				
Cash in vault	10,287.27	30,705.47			
Total		$446,011.61	Total		$446,011.61

I, Frank E. Whittemore, Cashier of the above-named bank do solemnly swear that the above statement is true to the best of my knowledge and belief.
FRANK E. WHITTEMORE,
Cashier.

State of Ohio, County of Coshocton, ss.:
Subscribed and sworn to before me this 4th day of March, 1920.
L. D. BOWER,
Notary Public.

GIRLS WIN EIGHTH STRAIGHT GAME IN CLASH WITH DOVER

By a score of 18 to 8 the Coshocton high school girls' basketball team won their eighth straight game Friday night, Dover high girls being the victims.

The team work of the local team was above par last night and the result of the game was at no time in doubt.

The team lined up as follows: Brode, s. c.; Green, l. f.; Ingham, r. g. Lower, r. f., Jones, l. g.; Johnson, c.

Miss Gladys Dencer refereed. Attendance records were smashed.

West Virginia May Yet Ratify Amendment

CHARLESTON, W. VA., Mar. 6.—The hopes of the supporters of the suffrage amendment that failed of ratification in the state senate last Tuesday, were revived today when it was learned that enator Jesse A. Bloch, of Wheeling, was hurrying here from California to support the amendment and that the legislature would not adjourn until after he arrives. Bloch's vote would break the tie.

Racing Association Meeting Postponed

The board of governors, of the Coshocton Racing Association, postponed the meeting scheduled for Friday evening until next Wednesday evening, March 10. The meeting was to have been held at the City hall but owing to the small number of the association that turned out the meeting was postponed.

Buy Blooded Sheep

W. R. Norris of Mill Creek-tp has purchased some registered polled Delaine ewes this week from McCormick &Son, at Keene. Ward Davis, of Coshocton, route 4, also got some of the blooded sheep.

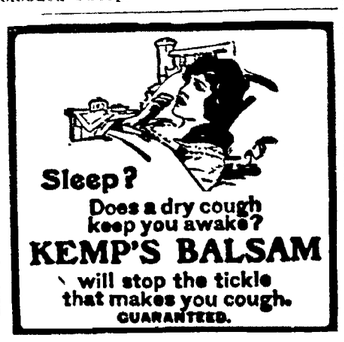

Sleep?
Does a dry cough keep you awake?
KEMP'S BALSAM
will stop the tickle that makes you cough.
GUARANTEED.

SUDDEN COLD CAUSES RIVERS TO LEAVE ROAD

The Tuscawarawas and Walhonding rivers overflowed the Canal Lewisville road Friday but the sudden drop in temperature checked the threatened flood and caused the water to recede from over the road.

Both rivers were still out of their banks Saturday and full of ice, the adjoining cornfields being covered with water.

LOCAL LAD IS REAL RACE FAN

The following article, which appeared in the Ohio State Journal, is of interest here.

Raymond Scherrer, 10 years old, of Coshocton, is a real live horseman. When not busy driving his uncle's mare, Nan Wilkes, a half-sister to the good mare Lady Pipes, 2 :05 1-4, he is busy getting new members for the Coshocton Driving Club Association. So far he has eclipsed anyone else in getting new members and subscriptions to the fund that is to be a guarantee for the meeting to be held there the week of July 5.

In addition to keeping track of all the race horses, their pedigrees and performances, he can be seen often giving his favorite mare her work. He is the most enthusiastic member of the club. As a real exhibition feature, he is expected to give Nan Wilkes a record during the races that week.

Home Rule Bill May Be Killed

DUBLIN, Mar. 6. — An unconfirmed rumor was current today that the new home rule for Ireland bill may be withdrawn from parliament because of opposition of all political parties in Ireland. The bill is now under consideration in the house of commons.

Moonshine Sweeter Than Life Itself

HUNTINGTON, W. Va., March 6.—In a gun fight over six gallons of whiskey two men were killed and a third was perhaps fatally wounded at Pound south of here today. The dead are: Milford Hubbard and his brother-in-law Jerry Hubbard. Willard Hubbard a brother of Milford is said to be dying.

Read for Profit—Use for Results—Tribune Class Ads.

MILLERSBURG WINS BY A SHADE FROM COSHOCTON HI TEAM

With Coshocton leading at the end of the first half by 12 to 10 the Millersburg high school basketball team braced under the appeal of deafening M. H. S. yells on the Millersburg floor Friday and forced the Coshocton team to accept defeat by the margin of one field goal. The final count stood 31 to 29.

Trottman was the star of the Coshocton team, making nine baskets. Nowles and Maxwell starred for Millersburg.

The line up:

Coshocton		Millersburg
Trottman	rf	Allison
McBane	lf	Cole
Robson	c	Knowles
Blinn	rg	Maxwell
Senter	lg	Jacobs

Substitutes, Callahan for Blinn; Ducomer for Allison.

Scoring field goals, Trottman 9; McBane 2, Robson 1; Blinn 1; Callahan 4; Jacobs 1; Maxwell 5; Nowles 5; Cole 3, Allison 1.

Time of halves, 20 minutes.

Referee, Trottman.

TESTIMONY IS TESTIMONY

CHICAGO, March. 6—Newspapers have the right to publish all court testimony, whether it be true or untrue, according to a ruling handed down in a libel suit against a Chicago newspaper by Circuit Judge Oscar M. Torrison. Theruling was given in instructions to the jury hearing the case.

CARPENTIER IS COMING

NEW YORK, March 6—The name of Jack Curley is emblazoned today on the "list of American promoters and managers who have signed George Carpentier." Curley announced that he has received Carpentier's signed contract agreeing to a ten weeks' theatrical tour starting May 3.

Colby's Appointment Not Well Received

WASHINGTON, March 6.—The senate foreign relations committee failed again today to reach an agreement on the nomination of Bainbridge Colby, for secretary of state. After discussing the appointment, behind closed doors for an hour, it was decided to take it up again on Monday.

West Point To Get $2,142,000 This Year

WASHINGTON, March 6.—The appropriation for West Point Military Academy was fixed at $2,142,000 at a conference of the senate military affairs committee today.

Clauses restoring the pre-war four year course are likely to be agreed on later.

NOTICE

Notice is hereby given the public that the real estate agency lately subsisting between H. H. Masters and C. F. Clark, located in the Ricketts building in the city of Coshocton, O., is now dissolved by agreement, and that I will not be responsible for any debts or obligations whatever that may hereafter be made by Mr. Chas. F. Clark. And that I will still continue the sale of real estate at the same place and will invite my patrons and the public in general to call and see me if they desire to buy a good farm.

'As my motto is a square deal to all.'

H. H. MASTERS.

March 6-7-8.

TOO LATE TO CLASSIFY

YOU break it—
WE fix it.
Oxy Acetylene Welding and Repairing of all kinds.
J. B. OGDEN
130 Hickory St.
Phone 994.

1000 Men Wanted

At the Grace M. E. Church

Sunday Afternoon at 2:30. Mass Meeting for All Men of Coshocton.

GOOD MUSIC. A REAL ADDRESS FOR MEN.

Admission Free.

Colonial Club DANCE

TONIGHT

RED MEN'S HALL

MUSIC BY DIAMOND STRING ORCHESTRA

NEWSPAPER ARCHIVE® NEWSPAPER ARCHIVE®